

Digitized by the Internet Archive
in 2011 with funding from
LYRASIS Members and Sloan Foundation

<http://www.archive.org/details/valleylebanon521988leba>

FALL 1988

THE VALLEY

LEBANON VALLEY COLLEGE MAGAZINE

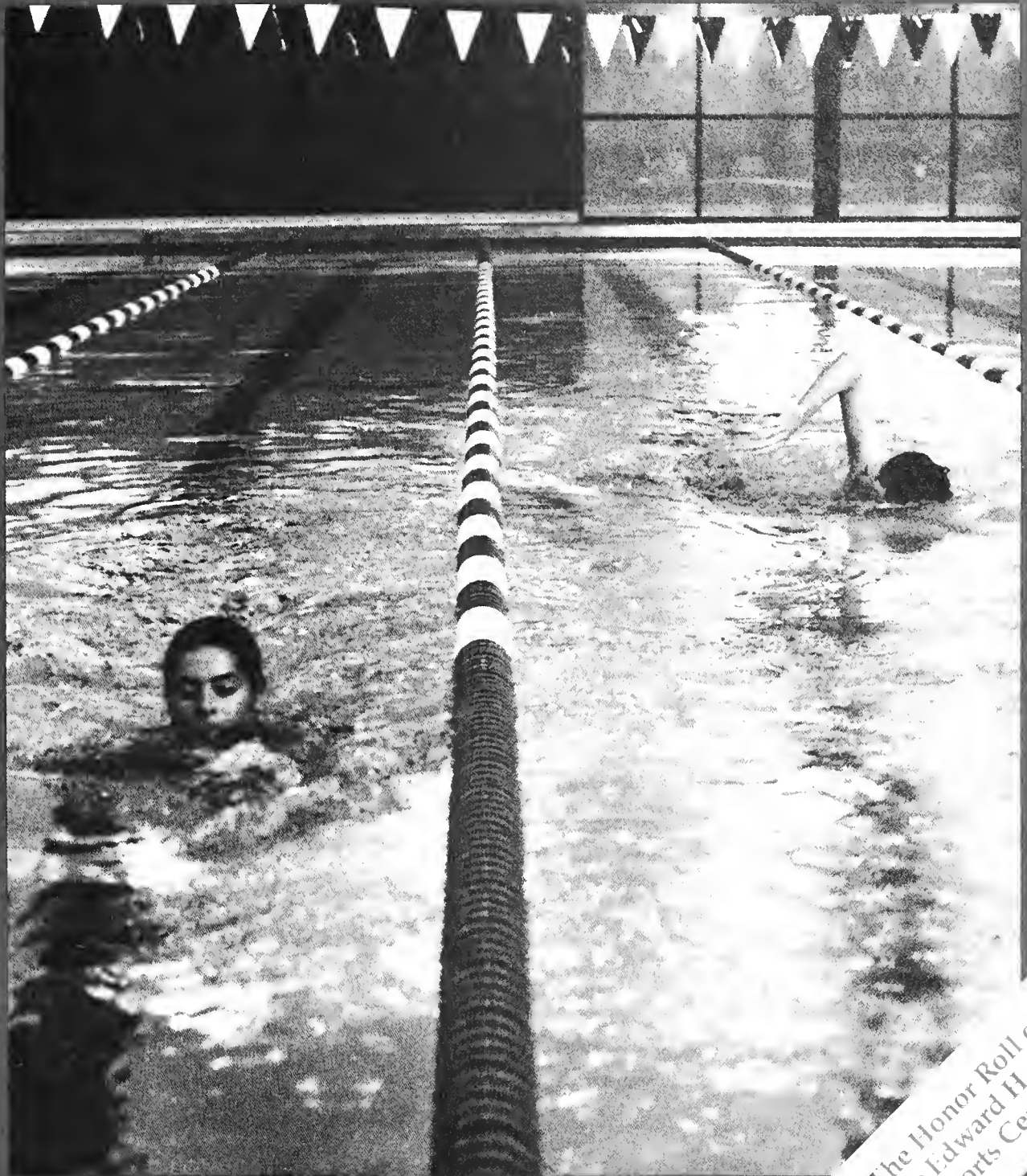

Inside: The Honor Roll of Donors
and the Edward H. Arnold
Sports Center

QUARTET/DIE POSAUNEN

the nation's first trombone "quartet in residence" presents



"Christmas Ornaments"

available on cassette and compact disc including

- Good Christian Men Rejoice! • O Little Town of Bethlehem
- Lo! How A Rose Er'Bloomin' • Frosty the Snowman
- Winter Wonderland • Up On the Rooftop

arr. by Rod Miller and Tom Strohman

Available for shipping late October

To Order "Christmas Ornaments"

Name _____

Address _____

City _____ State _____ Zip _____

Amount Enclosed: No COD's

_____ cassettes \$8 each _____ postage and handling (UPS) \$2 _____

_____ CD's \$15 each _____ Total _____

Make check or money order payable to:
"Lebanon Valley College-Q/DP"

Mail to LVC Bookstore
Lebanon Valley College
Annville, PA 17003



Leadership Development Institute
Lebanon Valley College

Improve Your Leadership Skills with Lebanon Valley College's Leadership Development Program!

Seminars are offered on Lebanon Valley College's campus, Annville, PA, at Harrisburg's University Center, and at the Lancaster-Lebanon IU13 Building, East Petersburg, PA.

Quality Assurance in the Service Sector

Nov. 11, 1988

Building and Leading a Productive Team

Nov. 21, 1988

Assertiveness Training for Secretaries

Dec. 2, 1988

Women and Communication Skills

Dec. 13, 1988

Managing It All Into the 1990's

March 31, 1989

Getting the Recognition You Deserve

May 23, 1989

CEU's are awarded. Workshops fees range from \$69.00 to \$95.00. Group discounts are available. Registration deadline is two days prior to seminar date.

For more information on seminar location or to register, contact Barbara Denison, Director, or Sue Hostetter, Coordinator, (717) 867-6278, Leadership Development Institute, Lebanon Valley College, Annville, PA 17003.

Table of Contents

	Page
Features	
“The Edward H. Arnold Sports Center” Opens Its Doors Dedication	2 5
“Playgrounds Through The Years”	6
“A Unique Slide”	7
Alumni News	8
Campus News	11
Admissions Report	14
Sports	15
Alumni Profile	17
“The Father of Lexan”	
Classnotes	19
Honor Roll of Donors	26
The 125th Anniversary Campaign	27
Annual Fund	29
Restricted Gifts and Grants	50

We've Changed Our Look!

This “new and improved” issue of *The Valley* reflects the exciting changes occurring all over campus. From our new College President, John A. Synodinos, to the Edward H. Arnold Sports Center, it is becoming increasingly evident that Lebanon Valley College is on the move!

If you have any comments or suggestions, please feel free to call the editors at 717/867-6220.

On the Cover:

The new Edward H. Arnold Sports Center has made quite a “splash” at Lebanon Valley College. Pictured here are two students taking full advantage of the College’s first-ever campus pool.

Vol. 5, Number 2 Fall 1988

Copy Editor and Director of Alumni Services and Parents’ Programs, Mary Jean Bishop, ’84

Production Editor and Publications Specialist, Dawn T. Greene

Writers:

John B. Deamer, Assistant Director of Communications

Timothy M. Ebersole, Sports Information Director

Dawn T. Greene, Publications Specialist

The Valley is published four times a year by Lebanon Valley College and distributed without charge to alumni and friends.

Send address changes to:

The Alumni Services Office
Laughlin Hall
Lebanon Valley College
Anville, PA 17003

Special thanks to Glenn Gray '77, Gray Mountain Studios

The Edward H. Arnold Sports Center Opens Its Doors

by Dawn Greene

From Plato to the Renaissance, great thinkers have always believed that a complete education must include cultivation of the mind, the spirit, and the body.

On February 19, 1988, Lebanon Valley College, concerned that its programs be complete, opened the doors to its new educational facility — the Edward H. Arnold Sports Center.

Over the past 20 years, physical fitness has moved from fad to fact. There has been a revolution in America in our attitudes about health, exercise, and diet. People have found that there is a direct correlation between physical activity and general well-being, personal worth, and self-expectation. In the early 1980s, it became increasingly apparent that physical recreation needed to become a larger part of the Lebanon Valley College experience.

Today, with an estimated 26 million people in the U.S. participating in individualized, noncompetitive sports, a recreational complex is certainly an asset for student recruitment. "Students, even though they may not be varsity athletes, do look for athletic recreation," said Lou Sorrentino '54, director of athletics. "The building provides yet another incentive for prospective students to select Lebanon Valley College."

There were also growing needs within the intercollegiate athletic programs. Lynch Gymnasium, built in 1950 as the premier college athletic facility in the Middle Atlantic Conference, could no longer keep up with the College's expanding sports programs. "Since Lynch was built, we have gone from six to 14 intercollegiate teams and 20 intramural sports activities for men and women," said Sorrentino. "We kept adding more sports teams, but were still using the same facilities."

With the addition of the Arnold Sports Center, Lebanon Valley College now proudly offers all students the opportunity to develop lifetime habits that will keep them healthier and happier during and after college. The multi-million dollar complex offers students a pool, indoor track, four basketball/volleyball/tennis/badminton courts, and three racquetball courts (one converts for squash). Other features include locker/shower rooms, saunas, and outdoor restrooms and concessions stands to support the outdoor athletic fields.

Additionally, Kevin Yeiser, director of grounds and athletic facilities, makes it his full-time job to assure that everyone



The six-lane swimming pool was bustling with action during Lebanon Valley College's 1988 Summer Swimming Camps offered to boys and girls ages 7-13.

photo by John Stauffer



The Center's expansive arena includes a 200-meter track with pole-vaulting and high-jumping accommodations; and four full-length basketball courts that can be converted for volleyball, tennis, and badminton.

photo by John Stauffer

who enters the building will be able to utilize all of the facility's resources to the fullest.

But the building is not all there is to the Arnold Sports Center. The facility's story, from its inception, to the groundbreaking, to opening day, has been one of dedicated individuals, concerned for the well-being of Lebanon Valley students, alumni, and Lebanon County community members.

In 1984, George Marquette '48, vice president for student affairs and dean of

students, and Robert Unger '69, former director of alumni relations and cross-country coach, discussed the need to upgrade the recreational facilities on campus. "Because of the growth in the intercollegiate programs, Lynch was becoming increasingly unavailable to the general student body—especially during the winter months when everything moves indoors," said Marquette. "We arrived at the conclusion that there was a growing need on campus for improved recreational programming, but we wanted to have input from others," said Marquette.

The pair presented their thoughts to former College President Arthur Peterson who whole-heartedly approved the formation of a study committee, chaired by Marquette, to look at the College's athletic/recreational programs and its needs.

The committee made two recommendations in the spring of 1985: construct a facility that would provide for improved recreational and intramural programs; and move the entire athletic program out of Lynch to the area by the Arnold football field.

"When we had the okay for the facility, the committee then determined that the building would be the first phase of the overall project and would be dedicated solely to the recreational needs of our students, alumni, and local community members," said Marquette. "Additional facilities would be constructed later for intercollegiate contests and athletic offices."

The College initiated the 125th Anniversary Campaign to raise the money for the complex and for the life and work of the College. Campaign funds fall into three categories: improvements to recreational programs with a new facility, \$3 million;

College endowment, \$3 million; and funding for special programs and projects, \$500 thousand.

Early in the campaign, trustee Edward Arnold, whose family has had a long-standing and strongly supportive relationship with Lebanon Valley College, made a significant financial commitment to the project. Like his father, Henry, a former College trustee for which the Arnold Athletic Fields are named, Ed Arnold is committed to the opportunities that Lebanon Valley offers Lebanon County residents.

"My only stipulation was that they include a swimming pool in the building," said Arnold. "I believed it was absolutely essential that it be a part of a recreational facility."

Construction began with a groundbreaking ceremony in April 1987 and was completed within a year.

Harlan Wengert, College trustee, also made a significant contribution to the project in the memory of his father, Samuel, who was a College trustee and lifetime supporter of the institution. The building's lobby is named in Samuel Wengert's honor.

First to take advantage of the new facility was Peterson, who came back from retirement in Florida to fulfill his promise to be the first to swim in the pool during the building's February opening ceremonies. Lebanon Valley College's 14th President set the initial Arnold Sports Center swimming record: 48 seconds for one lap. He invited any student beating his time for a glass of iced tea at his Florida home.

Being "dedicated solely to the recreational needs of students, alumni, and local community members" means a lot more, however, than simply raising funds and constructing a building. It also means having a caring staff to develop programs that will interest students and teach them about health and physical education. The College has done just that. Rusty Owens '61, supervisor of program activities for the recreation center, is excited about the potential that the building has to help individuals develop lifetime habits; but he recognizes that the building itself cannot educate the students. "You can't separate intramural recreation programs from the complex," said Owens. "They must go hand in hand."

Owens intentionally distinguishes between "intramural" and "intramural recreation." "When most people picture 'intramural' they see groups of fraternities playing intensely competitive football games," said Owens. " 'Intramural recreation,' on the other hand, is getting students involved in individualized lifetime sports...less competition, more discipline and goal-setting."

Owens and Niki E. Raudenski, building secretary and activities instructor, have already been hard at work upgrading student-based intramural recreational activities. Already in place are racquetball tournaments, walking and running clubs, and a water aerobics program.

The activities are oriented toward educating the participants on their entire "physical selves." "In the water aerobics program, in addition to 20 minutes of cardiovascular work and toning, we go through a series of stress release and relaxation techniques," said Raudenski. "We teach them to be in tune with their bodies so that they can identify which parts contain the most stress. Then we show them techniques, which can be used throughout the day, for eliminating the stress in that area."

The building's staff is hoping the complex will soon be used to its full capacity and is planning to start student and community fitness clubs, biathlon clubs,



photo by John Stauffer

Harlan Wengert (left) and Edward Arnold (right) begin to dig the facility's foundation during the Sport Center's ground-breaking ceremony in April 1987.



Courtesy of the Lebanon Daily News

Stairs ascending from the Arnold Sports Center lobby lead to offices and an observation view of the pool, arena, and racquetball court areas.

100-mile clubs, and racquetball clinics. They are also planning to begin working with "special population" groups such as the elderly, the handicapped, and the young. "I want Lebanon Valley to be the 'number one' College in the state for recreational activities," said Owens. "We already have over 1,000 people using the building per week."

The new facility is making it possible for the College to have its "first ever" swim team. Although, this year, the group competes only as a club, President John A. Synodinos has given his approval to start an intercollegiate team coached by Rusty Owens '61, for the 1989-90 academic year.

Lebanon Valley College is also very interested that the facility serve to add to its existing services for alumni and community members. Memberships for alumni and the community became available in September and the response has been overwhelming.

Despite all of the excitement over Arnold, Lynch Gymnasium will not be left behind like an old toy. For the time being, it will continue to house all intercollegiate basketball and volleyball contests, athletic staff offices, weight room, equipment

room, and training room. Spillman Farmer Architects, Bethlehem, PA, made recommendations for Lynch Gymnasium when they came in early 1988 to look at the overall campus and academic plan. They suggest that Lynch has many applications. "The building offers an opportunity to provide a primary academic facility on the main quadrangle. It is an under-utilized resource right in the center of campus," said Bob Spillman, president of the architectural firm.

Lebanon Valley College has come a long way since it held its basketball practices in the basement of the Administration

Building. The College is proud of its accomplishments and very thankful for the dedication of concerned individuals like the Arnolds, the Wengerts, former College President Arthur Peterson, and Dean George Marquette, who have helped develop this institution over the years.

The Edward H. Arnold Sports Center demonstrates Lebanon Valley College's commitment that its students receive the most complete education possible. Said Marquette, "the building symbolizes the College's belief that life-long physical activity is a critical component in people's lives."

General Policy and Membership Information for the Edward H. Arnold Sports Center

The Arnold Sports Center offers the following to members:

1. A six-lane, 25-meter pool
2. Three racquetball courts which can be converted into "wallyball" courts
3. Two dry saunas
4. Arena area which includes four courts each converting into basketball, volleyball, tennis, or badminton courts
5. A four-lane, 200-meter track

All areas will be available at designated times in accordance with specific policies of the Sports Center.

MEMBERSHIP RATES

Alumni Single	\$100.00
Alumni Family	180.00
Community Single	130.00
Community Family	220.00
Senior Citizen (60 & up)	100.00

- Corporate rates available
- Membership is from September 15 to May 15
- One day memberships during the summer may be purchased for \$3.00 at the Main Desk
- Children under the age of 18 are not eligible for single memberships

HOURS

The Arena Area and Courts will be open:

Monday and Thursday	6:30 am-11:00 pm
Tuesday, Wednesday, Friday	9:00 am-11:00 pm
Saturday	9:00 am-10:00 pm
Sunday	1:00 pm-11:00 pm

The pool will be open for:

Lap Swimming

Monday and Thursday	6:30 am-9:00 am
Monday - Friday	11:30 am-1:00 pm 4:00 pm-5:30 pm

General Swimming

Monday - Friday	7:00 pm-10:00 pm
Saturday and Sunday	1:00 pm-4:00 pm 7:00 pm-9:00 pm

Weekly activities will be posted and members can check the Activity Board at the Main Desk for scheduled programs.

COURT FEES - HOURLY

	Tennis	Racquetball
Prime time	\$15.00	\$6.00
Non prime time	10.00	4.00

Prime time rates are in effect when classes are in session from 12:00 noon until closing.

For further information, or to receive a membership application, please call Niki Raudenski at the Sports Center Desk, 717/867-6360.

Dedication of the Edward H. Arnold Sports Center

The official dedication of the new complex was held during Parents' Day, October 22, at 10:30 a.m. The "standing room only" crowd of alumni, parents, and friends paid tribute to Dr. Edward H. Arnold, the Wengert Family and many others who worked so hard to make this dream a reality.



photo by Tom Storm

Dr. and Mrs. Harlan Wengert, center, and Mr. Clifford Wengert, right, are greeted by Mrs. Ellen Arnold, Director of Annual Giving, upon their arrival at the President's brunch. During the ceremonies, the late Mr. and Mrs. Samuel K. Wengert were honored for their lifelong commitments to Lebanon Valley College and the Lebanon County community.



photo by Tom Storm

Dr. Elizabeth K. Weisburger, President of the Board of Trustees, welcomes the standing room only audience to the dedication of the Edward H. Arnold Sports Center. Seated from left are Dr. George R. Marquette, Mrs. Suzanne Arnold, Dr. Edward H. Arnold, and President John A. Synodinos.



photo by Tom Storm

Dedication ceremonies were highlighted by an inspiring performance of Vaughn William's "O Clap Your Hands," by the Lebanon Valley College Concert Choir. Conducting is Dr. Pierce A. Getz '51, Professor of Music, accompanying the Concert Choir is organist Bradley Boyer '90.

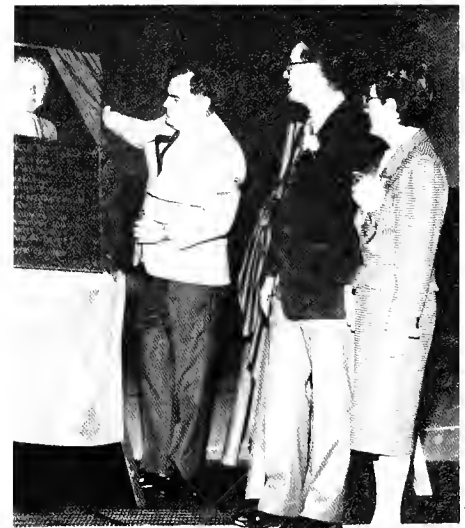

photo by Tom Storm

Mr. Thomas C. Remhart, First Vice President of the Board of Trustees, unveils the "Edward H. Arnold Sports Center" plaque to Ed and Suzanne Arnold. The plaque was crafted by Ronald Sykes, a local sculptor, and features a bust of Dr. Arnold.

Playgrounds Through The Years



The "Phantom Gym" as it appeared in the 1903 College catalogue.

by Edna Carmean '59

The first athletic facility at Lebanon Valley College was the College lawn. It provided the necessary open space for the oldest sport at the institution, croquet, and then for baseball.

Baseball was amazingly popular. An old graduate in 1875 wrote that the game was played every afternoon. When the supper bell rang at five-thirty, bats and balls were discarded only to be picked up again when the meal was over.

By 1882, the game was thoroughly organized. It was announced in the College's student newspaper, *The LaVie*, that "a fourth 'nine' had just elected officers"; this meant that in a student body of only 134, there were 36 ball players! When an outside team challenged the College to a game, neither team was above hiring "ringers" (usually expert pitchers) to fill in their weak spots.

In 1893, Lebanon Valley College had one of the finest ball grounds in the country, in addition to two tennis courts and a beautiful croquet ground. This outdoor facility was located between Sheridan Avenue and the Main Building, on the north side of campus.

In the meantime, indoor recreation was not being neglected. In 1882, members of the Kalozetean Literary Society hand-dug space for a gymnasium under the south end of the old Main Building. For several years, Kalo retained control of the new indoor facility, but generously offered access to all students at certain hours on payment of a small fee.

Football was organized in 1897. It was extremely popular, and the next year the Lebanon Valley College team played a schedule of games which included Susquehanna, Ursinus, Gettysburg, and the state teachers colleges. At first the game was played on campus, but in 1903, a new athletic field on Maple Street, described as "six acres enclosed and fitted up for all phases of modern athletics," was bought. Two years later, it acquired a grandstand and bleachers. For close to 40 years, it was common on Saturday afternoons in the fall to see the student and town fans streaming out along Maple Street to the football games.

The fields are still owned by the College, but are on loan to the community of Annville/Cleona as a recreation area.

Basketball had a slower start. There was no place to play this game. However, after Engle Hall, with its fine auditorium, was built in 1899, the old chapel in the Main Building was converted to a basketball "cage." The rostrum and seats were ripped out and both men's and women's teams were organized.

That lasted four years, until the great fire of Christmas Eve, 1904, when the building was destroyed. When it was rebuilt, there was no basketball cage. The men were able to play in the Annville Town Hall, but the women had to give up the game for a time.

There was general rejoicing in 1902, when it was announced at Commencement that a gift had been made to the College of a new gymnasium. Foundations were laid for the new gymnasium in the area where the library now stands. A picture of the architect's rendition of the building appeared in the College catalog, which said it was being built of limestone and would be modern in every detail.

Suddenly, the work stopped. The money supply had dried up. The picture vanished from the catalog. For several years, there was a big hole in the ground which the students referred to mockingly as "Our Phantom Gym." The rubble was finally cleared away.

In 1914, there was a step forward. A gymnasium was built in the south end of the Administration Building. Its cost of \$5,000 had been donated by Lebanon Valley alumni. The new Alumni Gymnasium was spacious, with the playing floor on the basement level and a balcony which opened on the first floor. The balcony served as a running track as well as a vantage point for spectators. This

gymnasium was used for parties and dances as well as for basketball.

The Alumni Gymnasium served the College well until 1951, when the Lynch Memorial Gymnasium was opened. This building was a welcome addition, but it put a temporary crimp in another popular sport when it was built on the site of five tennis courts.

Football was dropped during World War II. When it resumed after the war, the old Maple Street field was not adequate. Home games were played on the Lebanon High School football field, but the old field was still used for practice. In 1944, a plot of 16 acres north of the campus, across the railroad tracks, was purchased for the new Arnold Athletic Fields. It was not sufficiently developed for games for more than ten years, and it was not until the mid-seventies that the two sections of the campus were directly connected by a covered walk-way across the railroad tracks.

The fields, which include football, baseball, field hockey, soccer, and two tennis courts, have seen some additional development over the past two years, with the construction of the new Edward H. Arnold Sports Center. In the spring and summer of 1987, irrigation systems were installed for the football and field hockey fields. In addition, the field hockey field was leveled to make it NCAA regulation size and re-sodded. Because the new sports complex was built on part of the old soccer field, the team had to play its contests on the Lebanon High School soccer field last season. However, their field was relocated north of the new complex this summer and is ready for competition.

Although there are further plans for improvements to the football stadium and Lynch, with the final landscaping touches around the new building, Lebanon Valley College begins the 1988-89 athletic year with the most complete and the most attractive sports/recreation facilities in its history.

A Unique Slide

First-Ever Trombone Quartet-In-Residence at Lebanon Valley College

by John Deamer

What musical instrument is over 500 years old, is so versatile that nearly all styles of music from c. 1450 to 1988 have been played on it, and recently had a quartet-in-residence formed in its honor?

The trombone, of course.

Once called the "sackbut," the trombone is the oldest of all band and orchestra instruments that retains its original form. Historically, trombones have been used widely in ceremonial bands as well as churches; however, they are most often blended with voices and other instruments.

Today, with the exception of the "Big Band" sound made famous by Tommy Dorsey and Glenn Miller, the trombone is still more or less identified as a band instrument.

Now, at Lebanon Valley College, a four-man group is undertaking to change all of that.

In January, Jim Erdman, adjunct instructor of low brass, and founder of the "Quartet/Die Posaunen," presented a concept to Dr. Robert C. Lau, chairperson of the music department, and to Dr. William J. McGill, dean of the faculty. "Why not establish a trombone quartet-in-residence at Lebanon Valley?"

"There were two things that intrigued me about the concept of having the group in residence at the College," said Lau. "First, the group offers a unique cultural experience; and, second, these four professionals are high-calibre musicians that have reached near-perfection on their instruments. I wanted our students to have yet another opportunity to be exposed to this kind of musical excellence."

While the concept of a trombone quartet might have seemed unusual to Lebanon Valley College, it is not new. Trombone quartets have been used by composers for centuries, from Marini to Beethoven and from Schutz to Stravinsky. In 1695, Purcell made an unforgettable use of a trombone quartet in his music for the funeral of Queen Mary.

Because of its unusual design, the trombone has some unique qualities. Unlike the other instruments of the brass family (e.g. the trumpet, the french horn), which are limited in the number of producible notes by the "harmonic series of overtones," the trombone, being furnished with a slide, has a greater musical flex-

ibility. This chromatic versatility, coupled with the fact that their narrower bell allows them to be played softly and blendingly, produces some beautiful results.

"Audiences are often pleased to discover that this instrument can so masterfully produce sounds that instill in the listener feelings of majesty, excitement, or love," said Erdman.

While Erdman has always been dedicated to the instrument, his resolve to demonstrate the trombone's potential to stand alone was renewed in 1981 at the annual International Trombone Association Workshop where he heard a 30-piece college trombone choir. The concert renewed Erdman's long-time yearning for conducting and inspired him to gather trombone players he knew throughout Central Pennsylvania that would be interested in playing professionally.

Out of this experience eventually grew the foursome now known as "Quartet/Die Posaunen" (which is German for "the trombones"). The first of its kind in an American college or university, the ensemble-in-residence's inaugural performance was in February 1988 at the College's Founders' Day Ceremonies.

The group's repertoire includes a mix of contemporary, religious, and jazz pieces. Because they play a variety of music — from 17th century compositions to "Polka Dots and Moonbeams" — they are becoming very popular in South Central Pennsylvania.

"Of course we play for special events at the College such as this fall's Opening Convocation, but are willing to perform at community and church events also," says Dr. Robert Hearson, a member of the ensemble and assistant music professor at the College.

"The group's availability was another thing that intrigued me about having them in-residence," said Lau. "Now, in addition to some of our other touring ensembles, Lebanon Valley College is represented to the general public by a professional musical organization."

In August, the group cut a Christmas album, "Christmas Ornaments," which will be available to the public in late October on cassette, and compact disc.

Behind the scenes, one discovers that the "Quartet/Die Posaunen" has been more than just a quartet-in-residence, it has become a Lebanon Valley College family affair. The group's musical arrangements are written by two Lebanon Valley alumni, Rodney Miller '77 and Tom Strohman '75, adjunct instructor in music; the group's original logo was developed by Becky Long '88; and Christmas album recording engineer was John Uhl '79, director of media services.

"It has been exciting having the group on campus," said Lau. "I think that everyone can benefit from their pursuit of musical excellence."

No doubt, this "unique slide" has kindled a lot of motivation.

Those interested in arranging for the group to perform at an event can call the music department at 717/867-6275.



The Quartet/Die Posaunen takes a break from practicing. The group's members include (from left to right): Ronald Garman, James Erdman, Stephen Shiffer, and Robert Hearson.

Alumni News



Alumni enjoyed the scenic Hill Street Rose Garden tour by Steve Scanniello '78 (center, wearing hat). Steve is a rosarian for the Brooklyn Botanic Garden, NY.



Returning alumni enjoyed the campus roses at their peak.



Joe Shemeta '52 sinks one at the annual Alumni Weekend Golf Outing.



Irma Shearer '36 and Dan Shearer '38 at the Rose Care Demonstration.

Everything's Coming Up Roses...Again

Unbelievably, as we "wrap-up" Alumni Weekend 1988 in this issue, it is also time to begin thinking about Alumni Weekend 1989, June 2, 3, and 4. Because of the overwhelming response to last year's program, this year's theme, once again, is roses! The Alumni Programs Planning Committee is already hard at work putting together the weekend's schedule.

Also, Reunion Committees for the Classes of '24, '29, '34, '39, '44, '49, '54, and '59 are being formed. If you are interested in serving on your reunion committee or would like more information on your reunion, call the Alumni Services Office at 717 867-6220.



Jack Morris '37 and his wife, Mildred, took part in the Alumni Weekend festivities.

Senior Alumni Breakfast Meeting

The Senior Alumni met on Saturday, June 4, for breakfast and to induct the

50 year Class of 1938 into the Senior Alumni Association.



C. Boyd and Louise Stoner Shaffer, both of the Class of '38, come forward to accept their Senior Alumni Association pins from Wes Dellinger as part of their class's induction into the group.



Irene J. Schell '28 stands to be recognized as the new Senior Alumni Association President Elect. Other officers voted into office during the meeting were Ethel H. Darkes '31, President; Esther H. Kelchner '25, 1st Vice President; Dewitt Essick '34, 2nd Vice President; and Philip Underwood '35, 3rd Vice President.

photo by John Stauffer

photo by John Stauffer

Alumni Awards Luncheon

The Alumni Association Awards Luncheon was held on Saturday, June 4, at 12:00 noon, to recognize outstanding graduates of Lebanon Valley College. This year, there were five Alumni Citation winners who were selected on the basis of occupational or professional achievement, community service, or service to the College. They were (l-r): G. Harold Bucher '47, John Eby '57, Ross W. Fasick '55, Irma K. Shearer '36, and Daniel L. Shearer '38.

Also during the luncheon, seven alumni were inducted into the Miles Rigor Society for 20 years or more of dedicated service to the College. They were: Martin L. Gluntz '53, Evelyn Toser '52, Thomas C. Reinhart '58, Jane Gruber Seiverling '43, William H. Kelly '54, Alice Daniel Kelly '54, and Merle L. Wise '53.

Although the Distinguished Alumnus Award winner for outstanding achievement, Dr. Mark Diethelm '53 of Switzerland, could not be present to receive his accolades, the alumni were treated to a video-taped "acceptance speech," shown during the luncheon.



Diethelm's address focused on the importance of leadership. "There is just no equivalent for leadership. To prepare for this and for responsible behavior in the community, a wide liberal arts education is a tremendous asset...[This type of] education makes for the utmost in intellectual flexibility and inducting one's trained critical abilities while at the same time preparing us to adapt well to our environment and our duties in the community.

...From my viewpoint, Lebanon Valley College is an ideal college considering the size, its academic outlook, its constant endeavors to improve and add new programs for its students, and its dedication to helping shape tomorrow's leaders. Best qualified leaders are not only of the utmost importance to a corporation, but they are vital for making better citizens, a better community, and creating a better environment for us, our children, and our grandchildren."

photo by John Stauffer

Campus News

Lebanon Valley Greet The Class of 1992

For those who have experienced it, either as a student or as a parent, it is not difficult to remember the emotion of the first days of college — anxiety over the changes occurring can be overwhelming. Although these fears cannot be erased, the Student Affairs Office is working toward making the first days at Lebanon Valley College easier for students and parents alike with their "New Student Orientation" program.

On Saturday, August 27th, at 10:00 a.m., residence halls opened for the freshmen. These students were greeted at their new "homes" by 50 "Student Orientation Leaders" donning bright blue t-shirts imprinted with "Here to Assist You." Each leader was assigned a specific group of new students.

The Student Orientation Leaders, who were selected from applications and interviews, attended a two-day training session to prepare them to address the new students' concerns and to help them get to know each other. "Because these upperclassmen were carefully chosen and properly trained, this was probably the best new student orientation that we've had," said Rosemary Yuhas, assistant dean of students. "There was more opportunity for social bonding, both among the new students and between the freshmen and the upperclassmen."



The College Auxiliary's Annual Plant Sale provides an opportunity for anxious parents to help beautify their students' new "homes."

"It was nice to have a reason to leave my daughter's dorm room," said one mother. "I was so upset about leaving her that I didn't know whether to help her get settled, or leave her alone to let her do it herself. This has been a lovely afternoon."

Later that evening, after most of the parents had left, the new students had further opportunity to get to know each other at "Play Fair" where they played non-competitive icebreaking games.

Over the following two weeks, the freshmen had the opportunity to get to know themselves better during a new student seminar series. In the seminars, they learned time management skills, study skills, and career assessment processes. They also examined issues surrounding the consumption of alcohol, and intrapersonal relationships.

"It really helped to have the opportunity to go through the orientation program," said freshman Kathryn Ford. "It relieved some of my anxiety about what lies ahead."

After getting settled into their rooms and having a buffet lunch, freshmen and their parents attended the College's Opening Convocation ceremony at 2:00 p.m. The ceremony, which had something of the feeling of a "converse baccalaureate" service, included greetings by College President John A. Synodinos.

On a day underscored by change, Lebanon Valley's "freshman president" urged the new students to seek out the values and patterns that continue throughout one's life.

Synodinos emphasized that students should "always look for the common connection" in their courses and ask "the larger questions." "The questions you ask will be as important as the answers you put on a quiz. We can help you learn how to learn," he said.

The new president also made the following request to the incoming freshmen on behalf of their parents: "Call or write sometimes even when you don't need something."

The parents in the audience applauded.

During the Opening Convocation Ceremony, in a "matriculation oath," the new students affirmed their wish to "pursue the ideals of learning, of service, and of moral and spiritual commitment" that Lebanon Valley College espouses.

After the ceremony, the new students and their parents were invited to meet President and Mrs. Synodinos at their



New students moved in on Saturday, August 27th, with the help of their "Student Orientation Leaders."

Kreiderheim home. There, they shared with the president, administrators, faculty, and other parents their excitement and apprehension over the changes in their lives.

Scholarship Benefactors Luncheon Held

A "Scholarship Benefactors Luncheon" was held on campus in September to allow endowed scholarship benefactors, who came from as far as Maine and San Francisco, to meet their scholarship's 1988-89 student recipients.

"There was so much good-feeling in the air," said Ellen Arnold, director of the annual fund. "Several of the benefactors and students, meeting each other for the first time, embraced warmly."

"The luncheon was special, we were able to meet the people that have challenged us to expect the best from ourselves," said Doug Nyce '89, who is one of the recipients of the Allan W. Mund Jr. Scholarship. "Not only do these benefactors set goals for us as students, but they challenge us as future alumni to reciprocate their generosity."

"I attended the luncheon so that I could thank the person who provided my scholarship," said Steve Butz '90. "As it turned out, my benefactor donated my scholarship in thanks for generosity he

received during his last year at Lebanon Valley."

In all, over 60 guests attended — each with special stories to share.

Scholarships represented were: the Alumni Scholarship; the Allan W. Mund, Jr. Scholarship; the Carmean String Scholarship; the Hazel and Martin L. Gluntz Scholarship; the Alvin E. Shonk Scholarship; the Edwin and Jesse Zeigler Scholarship; the Cloyd H. Ebersole Scholarship; the Dorothy Yeakel Horn Scholarship; the Neidig Fund for Chemistry; the Esther and Paul Ensminger Scholarship; and the Mary E. McCurdy Graham Scholarship.

First-year endowed scholarships represented were the Perry A. and Laura B. Tschop Memorial School Fund and the Rebecca S. Harvey Scholarship. Other first-time scholarships honored were the Elizabeth M. Geffen Endowed Scholarship and the Arthur L. Peterson Leadership Scholarship.

College Receives Three Grants From The National Science Foundation

The Lebanon Valley College chemistry and biology departments received three grants from the National Science Foundation (NSF) in August; two for chemistry research projects and one to increase the level of laboratory training in a cell biology course offered at the College.

"ATP Regeneration Based on Polyphosphate Kinase," under the direction of Dr. Owen Moe, professor of chemistry, was awarded \$50-thousand. The grant is the result of a proposal written by Moe, and is a continuation of previous NSF funding for this project.

NSF also has awarded \$16,566 to another chemistry project, "The Introduction of an Atomic Absorption Spectrophotometer into the Chemistry Curriculum to Strengthen Laboratory Instruction." Dr. Richard Cornelius, chairperson of the chemistry department, is overseeing the use of the instrument and wrote the proposal to NSF for additional funding.

NSF awarded \$21,462 to Lebanon Valley College's biology department for the project, "Improvement of Laboratory Experience in Comparative Histology." This grant proposal was written by Dr. Allan F. Wolfe, professor of biology.



photo by John Stauffer

Douglas Nyce '89 and John Brenner '90 speak with Allan W. Mund Sr., representing The Allan W. Mund Jr. Scholarship, during the Scholarship Benefactors Luncheon.

Moe's research project is in the area of biotechnology, and involves the use of enzymes to synthesize biologically important molecules. The overall goal of the research project is to develop an immobilized system for ATP regeneration which could be used in enzyme reactors to produce medically-related products such as antibiotics, hormones, and growth factors.

Research on this project has been conducted for the past six years, with support coming from NSF, Research Corporation, and the American Chemical Society's Petroleum Research Fund. During this time, 12 undergraduate chemistry, biochemistry, and biology majors from Lebanon Valley College have been involved in carrying out this research.

Funds for Dr. Cornelius' project will support the purchase of an atomic absorption spectrophotometer which will be placed in the College's Garber Science Center. The instrument will be used primarily to analyze trace amounts of metals, such as the amount of sodium in "sodium free" antacids.

The primary use of the instrument will be by Lebanon Valley College students, but high school students attending the College's summer Youth Scholars Institute program in chemistry will also use the instrument.

The instrument will find another use in a research project on the synthesis of

platinum-containing anti-cancer drugs. Earlier this year, Dr. Cornelius received a \$50-thousand grant from the National Cancer Institute to support this project. The atomic absorption spectrophotometer is capable of analyzing extremely small concentrations of platinum.

In biology, the NSF grant will enable students in histology and independent study courses to section and study plastic-embedded tissues, to study cells and tissues with fluorescence microscopic techniques, and to photograph their results with state-of-the-art photomicrographic equipment. The funds also will provide a safe staining area for students to use hazardous materials.

The laboratory component of the course included the study of prepared slides of various tissue types and organ systems as well as the routine histological and histochemical staining of paraffin-embedded tissues. This laboratory experience culminated in a student project which utilized some of the techniques learned in the course and was presented in a poster format.

With this new equipment, the course can be redesigned to provide biology majors, as well as biochemistry majors, with a strong morphological background at the cell level for their advanced molecular and biochemical courses.

Grant Funds Cancer Research

The National Cancer Institute, through its program, "Academic Research Enhancement Awards," awarded the chemistry department a two-year, \$50-thousand grant in May. The grant was the result of a proposal submitted by Dr. Richard Cornelius, chairperson of the chemistry department.

The cancer grant funds a project, "Phosphato Complexes of Platinum," which studies chemistry related platinum-containing anti-cancer drugs. The world's largest selling cancer drug is cisplatin, a compound containing platinum.

Faculty Members Awarded For Excellence In Teaching

President John A. Synodinos recognized William H. Fairlamb, professor of music, and Nevelyn J. Knisley, adjunct associate professor of music, for teaching excellence at the College's Opening Convocation ceremonies in September.

Fairlamb received the Lindback Award for Distinguished Teaching. Knisley received the adjunct teaching award for instructional excellence and campus/community service. Henceforth the award will be known as the Nevelyn J. Knisley Award.

Fairlamb joined the faculty in 1947. For 28 summers he was a member of the concert staff of the Bay View Summer Conservatory of Music in Bay View, MI, where he served as solo pianist, member of the duo-piano ensemble, and the trio-in-residence.

He is a graduate of the Philadelphia Conservatory of Music, where he was a student of Olga Samaroff. He also has studied with Harold Bauer and Charles De Bodo. During the tenure of David Epstein as conductor of the Harrisburg Symphony Orchestra, Fairlamb was program annotator for those concerts. He has conducted workshops for piano students and teachers both on and off campus.

Fairlamb is currently State Certification Chairman of the Pennsylvania Music Teachers Association. He also is Director of Music at St. Andrews Presbyterian

"There are a large number of platinum compounds that have already been prepared and tested for anti-cancer activity," says Cornelius. "Some of them are highly effective, and some have no effect. Very subtle structural differences in these compounds can make an enormous difference in their biological activity."

Cornelius explains that nearly all of these compounds are highly toxic. "In our study, we are trying to find compounds that are less toxic, while, at the same time, maintaining anti-cancer activity," states Cornelius. The grant provides student stipends for summer research and funds to purchase a computer-controlled atomic absorption spectrophotometer.

"The students have had an opportunity to work at the frontier of chemistry," says

Church, Lebanon. Fairlamb was named an Outstanding Educator of America in 1971 and in 1972 was the recipient of the Lebanon Valley College Alumni Association Citation for his outstanding service to the College. In 1985, Fairlamb received the Excellence in Music Award from the Lebanon County Choral Society.

Fairlamb has been named by the Music Teachers National Association as a Master Teacher, one of the few so designated in Pennsylvania.

Knisley received her Bachelor of Music degree from the Oberlin Conservatory of Music in Oberlin, OH, where she was a scholarship student, studied piano with Frank Shaw and Emil Danenberg, and voice with Robert Fountain. She held a graduate assistantship in accompanying and received her master of fine arts degree from Ohio State University, Athens, OH, where she studied composition with Karl Ahrendt.

Knisley taught piano at the Oberlin Conservatory prior to coming to Lebanon Valley College in 1954. She served as a full-time faculty member at Lebanon Valley College from 1954 to 1958, and assumed her present position at the College in 1970.

She is constantly in demand as a soloist, accompanist, chamber musician, and adjudicator.

Cornelius. "At the same time, they helped to address important medical problems."

Students who assisted in the summer project that began in May, were Carl Miller, a junior chemistry/computer science major, and Matt Vera, a sophomore chemistry major.

College Appointments

Ellen Arnold, to director of the annual fund and special events. Arnold received a B.A. in economics/mathematics from Bucknell University.

Susan Egner '82, to instructor of Spanish. Egner received a B.A. in religion/Spanish from Lebanon Valley College and an M.A. in Spanish from Middlebury College.

Russell Owens '61, to supervisor of program services. Owens received a B.S. in education from Lebanon Valley College.

James Forsha '79, to visiting instructor of English. Forsha received a B.A. in English from Lebanon Valley College and an M.A. in English from Millersville University.

Dr. Robert Hrees, to assistant professor of mathematics and computer science. Hrees received a B.A. in math from Antioch College. He received an A.B. and an M.A. in mathematics, an M.S. in computer science, and a Ph.D. in mathematics from Indiana University of Pennsylvania.

George Lovell, to superintendent of buildings and grounds.

Daniel McKinley, to director of undergraduate leadership studies and assistant professor of leadership studies. McKinley received a B.S. in engineering from the U.S. Coast Guard Academy, an M.A. in literature from Wesleyan University, an M.A. in counseling and a Doctoral Candidate in student development from the University of Maryland.

Promotions

Debbie Fullam '81, from academic coordinator and lecturer in computer science, to assistant to the president for institutional research.

Kathy Tierney, head coach of the women's field hockey and softball teams, has been named assistant athletic director/administrative coordinator for summer sports camps.

Admissions Report

1988-89 Recruiting Year Begins

With fall and cooler weather upon us, Lebanon Valley College's admissions and financial aid staff is hard at work recruiting the Class of 1993.

Staff members, including six professionals and three secretaries, will visit over 500 high schools and junior colleges and will receive more than 12,000 inquiries from prospective students over the next nine months.

College faculty, administrators, and support personnel also play a key role in the recruiting process. "At Lebanon Valley, we believe that admissions is everyone's concern. Everyone on campus is willing and ready to cover high school 'college nights,' to handle inquiries, and to help prospective students make the most informed decision possible," said Greg Stanson '63, dean of enrollment management services.

Alumni Ambassadors Integral to College Recruitment

Under the leadership of John Metka '60, Alumni Association president and chair of the Alumni Ambassadors Committee, the admissions office received a tremendous boost from the alumni/admissions network.

Over the 1987-88 recruiting year, 118 members of the Class of 1992 were contacted either in person or by telephone by a Lebanon Valley alumnus.

"The admissions office received many comments from students and parents about the positive impression alumni contacts made on them," said Greg Stanson '63, dean of enrollment management services.

This year, the goal is to strengthen and expand the Alumni Ambassadors Program.

Alumni can help in a variety of ways. First, send the names and addresses of any prospective students to the admissions office or call 1-800-445-6181, so that the College can send introductory materials. Second, consider hosting a reception for prospective students in your



Trees will shed their leaves this fall, but will be highlighted soon with winter's snow.

photo by Tammy Steele

home; this one-on-one contact will help the admissions office cover a wider range of geographic areas. Third, if you know prospective students in your area and are planning a trip to campus, consider bringing them along; the Admissions Office is eager to host anyone an alumnus brings to the College. Fourth, represent the College at a high school "College

Night" program (the schedule of high schools is listed below).

If you would like to help, contact Mary Jean Bishop '84, Director of Alumni Services, at 717/867-6220. Lebanon Valley alumni are very effective spokespersons for the College. Your assistance is important in helping attract highly qualified students to the campus.

1989 College Program Schedule

Nov. 3	Ocean County College Night - Ocean County College, Toms River, NJ	7:00 p.m.
Nov. 3	Wm. Tennant H.S. College Day, Warminster, PA	10:45 a.m. - 12:15 p.m.
Nov. 4	Owen J. Roberts H.S. College Day, Pottstown, PA	10:20 a.m. - 12:30 p.m.
Nov. 7	Archbishop Wood H.S. College Fair, Warminster, PA	7:00 p.m.
Nov. 9	Bucks Co. Community College Transfer Day, Newtown, PA	10:00 a.m. - 1:00 p.m.
Nov. 10	Spring Ford H.S. College Day, Royersford, PA	10:45 a.m. - 1:00 p.m.
Nov. 14	St. Maria Goretti H.S. College Night, Hagerstown, MD	7:00 p.m.
Nov. 14	Lancaster Co. College Night - Conestoga Valley H.S., Lancaster, PA	6:30 p.m.
Nov. 15	Central Bucks H.S. West College Day, Doylestown, PA	8:30 a.m. - 10:00 a.m.
Nov. 15	Chester Co. College Fair - West Chester Univ., West Chester, PA	4:30 p.m.
Nov. 16	NACAC College Fair - Festival Hall, Baltimore, MD	
Nov. 16	Dallas H.S. College Day, Dallas, PA	1:30 p.m. - 3:00 p.m.
Nov. 16	St. Pius X H.S. College Day, Pottstown, PA	10:00 a.m. - 12:15 p.m.
Nov. 16	Gwynedd Mercy Academy College Night, Gwynedd Valley, PA	7:00 p.m.
Nov. 16	Watchung Hills H.S. College Night, Warren, NJ	7:30 p.m.
Nov. 17	Westfield H.S. College Night, Westfield, NJ	7:30 p.m.

Sports

Petrofes Retires



Jerry Petrofes, associate professor of physical education and head wrestling and golf coach, retired after 25 years of service.

Jerry Petrofes, wrestling coach at Lebanon Valley College since 1963, announced his retirement for health reasons effective September 1.

Petrofes is a 1953 graduate of Euclid High School, Euclid, OH. He received his B.S. in health and physical education in 1958, and his M.Ed. from Kent State University, Kent, OH. He wrestled in both junior and senior high school and all four years as an undergraduate at Kent State.

In 1957, Petrofes began his coaching career at Ravenna Township High School, OH, followed by Aurora High School, OH. He was assistant wrestling coach at Williams College, Williamstown, MA, during their 1962 season. He came to Lebanon Valley College in 1963 and has been head wrestling coach since that time.

In his 25 years at the College, he compiled a 212-173-5 mark, and produced 40 conference placewinners, four Middle Atlantic Conference champions, and five Division III All-Americans.

Petrofes has also been the College's golf coach. His golf teams have produced three All-Americans and were nationally ranked for three seasons.

In addition to his coaching duties, Petrofes served as the College athletic trainer from 1963-1971, as athletic director from 1971-1980, and as associate professor of physical education.

Petrofes is a 1987 District III Wrestling Hall-of-Fame inductee.

Tierney Named Assistant Athletic Director

Kathy Tierney, East Petersburg, PA, has been named assistant athletic director at Lebanon Valley College. Tierney, the women's field hockey and softball coach, had been the women's athletic representative since 1983.

"In this position, my responsibilities will include summer sports camps, and various duties within both the men's and women's athletic department."

Tierney has served on the NCAA Field Hockey Regional Selection Committee since 1986. She has chaired the Pennsylvania Lacrosse Selection Committee and the College Field Hockey Coaches Association Committee since 1987. This is also Tierney's second year serving as secretary for the Women's Athletic Representatives Association.

Tierney's five year coaching career at Lebanon Valley has included two field hockey teams ranked in the nation's top twenty for Division III. Last year her field hockey team won the Southeast Division of the Middle Atlantic Conference with a perfect 6-0 mark.

Quinter to Add Scouting Duties

According to the Pheonix Suns head coach and director of player personnel, Cotton Fitzsimmons, Tod Quinter '80 will add scouting duties to his video services coordinator position with the Suns.

Quinter, Nazareth, PA, has been coordinating video with the Suns the last two years.

Quinter, a guard on the Lebanon Valley men's basketball team from 1976-1980, holds two season records for the Flying Dutchmen: the most assists (17) for a single game (Muhlenburg, Feb. 3, 1979), and the most assists in a year (191) during the 1978-1979 season.

Larthey Named Head Wrestling Coach

Larry Larthey '72, Elizabethville, PA, has been named the new head wrestling coach at Lebanon Valley College. Prior to coming here, Larthy spent 12 years as head coach at Upper Dauphin High School.

At Upper Dauphin, Larthey produced 10 state qualifiers, 25 district and regional qualifiers, and numerous sectional champions. Larthey's teams have placed high in the state championships, placed fourth in District III, and won Section IV team titles twice. His overall record at Upper Dauphin stands at 101-87-5.



Larry Larthey '72, is the new head wrestling coach for Lebanon Valley College.

Fall Sports Notes

The Flying Dutchmen football team stopped a six-year Homecoming day losing streak with a 24-7 win over Albright College...The last Homecoming Day victory came against Swarthmore, 14-7, in 1981...In September, the Valley gridders broke a 17 game "on the road" losing streak with a 3-3 tie against Bridgewater College...The last road victory occurred on September 19, 1984, at Dickinson College (17-9)...Head football coach **Jim Monos** is 4-0-1 against opponents outside the state of PA...The women's field hockey team will play in the MAC playoffs for the second straight season after dominating the Northwest Section with a 4-0-1 record...The Valley women clinched home field advantage for the playoffs with a 3-0 win over Lycoming during which **Sandy Aumiller '90**, **Sue Partilla '90**, and **Kristen Brandt '90**, tallied one goal each...The number eight ranked team in the PA region will take an overall 11-3-2 record into the MAC playoffs...The men's soccer team is one win away from a school record...Their fourth win came against King's College, 2-1...On Parents Day, the soccer team tied Widener University, 0-0, in two overtimes...In September, women's volleyball began its second season of varsity status with a split at Eastern College...lost to Eastern 2-1 (13-15, 15-1, 14-16), but defeated Ursinus 2-0 (15-6, 15-5)...The Volleyball team is currently 14-10, with their last win coming against Lycoming College 3-1 (15-7, 12-15, 15-4, 15-10)...The women's cross country team finished 6th out of 18 teams at the Lebanon Valley Invitational Cross Country Meet with 172 points...Senior co-captain **Cindy Sladek** won individual honors in college women's division with a time of 19:10...The men's cross country team finished 4th out of 21 teams with 126 points at the Invitational...junior co-captain **John Galvin** finished 16th with a time of 27:29.

Lebanon Valley cross-country teams members **Cindy Sladek** (338), **Sue Yingst** (33), and **Joann Giannetino** (333) run in the Lebanon Valley Invitational at Memorial Lake State Park. Sladek finished first with a time of 19:10. Yingst placed 23rd (20:55) and Giannettino 50th (22:45).



photo by John Stauffer

Junior co-captain, **Diane Churan** looks to score against Swarthmore. **Sandy Aumiller** (9), **Dawn Hickman** (23), and **Sue Partilla** (11) wait for rebound. The Valley defeated Swarthmore 2-1.



photo by John Stauffer

Junior quarterback **Mike Reif** (16) scrambles for first down in game against Moravian. Junior split end **Daryl Stump** (28) blocks for Reif.



photo by John Stauffer

Alumni Profile

The Father Of Lexan

After 35 years with General Electric
Plastics, the dean of "Fox University"
steps down

by R. Bruce Farren

Few individuals, short of George Washington, earn enough respect in their life-time to be called the "Father" of anything.

But at General Electric, there is someone who has qualified. Dr. Dan Fox '48, retiring manager of chemical development for GE Plastics. He is internationally recognized as the "Father of Lexan resin," one of the most popular engineered materials in the world. Lexan resin is now manufactured on three continents, is found on every continent, and went to the moon.

"When the astronauts landed on the moon, the *fishbowls* they had over their heads--that was Lexan resin," Fox says. "I got a big kick out of that."

Fox describes his "invention" of Lexan as a bit of serendipity. "I was looking for one thing and discovered another," he says.

Not a bad accident.

After graduating from Lebanon Valley in 1948, Fox received his M.S. and Ph.D. from the University of Oklahoma. Six months out of post graduate school, Fox was on temporary assignment with General Electric's Corporate Research and Development Center (CR&D) in Schenectady, NY,—in a program to give new scientists an insight into the capabilities of the famed research center.

Admits Fox, "I had no experience with polymers, but I entered heartily into the investigation to discover a better thin film insulating material for wire."

That was 1953 and experienced scientists at CR&D had all the ingredients for success except "their results kept deteriorating when exposed to water." Fox recalled his own post-graduate experience when he was unable to break down a substance known as quaiacol carbonate using boiling water.

When he attempted to create a new polymer—using that same substance—as a possible solution for the wire-coating project, he wound up with a mass so hard he couldn't rescue his metal stirring rod from it.

"We kept it around the laboratory for several months as a curiosity piece," Fox recalls. "We even used it to hammer in nails. I still thought we could have work-

ed with it to make a better wire insulation. But the people heading the project were then on the verge of success, using their own research. So my glob kind of just sat there."

Little needs to be added as to what that glob meant to General Electric and the world. It became the first GE-invented polymer and led to the company's

preeminent position today in the world of high tech engineering plastics.

Not only has Dan Fox changed a company business, but he has changed the lives of the people and places he has come in contact with.

When Fox's decision to retire became known in Pittsfield, MA, GE Plastics' world headquarters, a local journalist



Dr. Dan Fox '48 with the serendipitous "hammer" which changed the future.

editorialized on the chemist's role in changing the community as well as western Massachusetts.

"It's a long way from a lab experiment that went wrong to a leading player in the Pittsfield economy," the journalist reported. "Try to think what might have happened if the experiment had gone right...There are many within General Electric who say that without Lexan, without Dan Fox, there would be no GE Plastics. Without GE Plastics, the economic shape of Pittsfield might be considerably different. ...Plastics is a vital part of the company's presence. Pittsfield calls itself the Plastics Technology Capital of the nation. There is no question that GE Plastics has generated other plastics production businesses. So, in many ways, Dan Fox has played a key role in shaping the economic future of the area."

But many who know him will tell you Dan Fox is more than an economic driver. With his curiosity, humility, and a little bit of puckish humor, he is very much the mentor and role model for many in General Electric—much as Dr. Andrew Bender, chemistry professor at Lebanon Valley in the 1940s, had been for him.

Bender, described in the 1947 College yearbook as the "cornerstone of the chemistry department...incessant worker, patient, generous...a true friend," inspired Fox to give up chemical engineering to pursue, instead, "pure chemistry." "His dedication to his research and to his students was most clearly demonstrated when he spent his own money to purchase equipment, supplies, and instruments for the College's chemistry lab," said Fox.

"He also taught me an important lesson about the necessity to expect the best from myself. He was the first Lebanon Valley College professor to leave the room during an exam," Fox said. "He told us before he left, 'If you're going to cheat, the only person you cheat is yourself.'"

In 1960, while working on a new resin, Fox reciprocated Bender's example. He had an opening on his staff and a young college graduate showed up to interview for the job. Fox wangled an hour at the end of that busy schedule to talk to the young man about polyphenoline oxide, which at the time was a new resin and unglamorous compared to Lexan. The young graduate was Jack Welch, now Chief Executive Officer of General Electric.

As Fox remembers, "I did a heck of a sales job, got him to cancel his plans to

leave that night and convinced him to take the job."

Welch's response to that memory was that he was impressed with Fox's eagerness.

"Here he had invented Lexan and was already pooh-poohing it and was off to make this new thing bigger and better," Welch said. "It takes a unique person to do that. Most people want to continue to do what they know best."

But Fox has never stopped short of expecting the best from himself.

Popkin "Pop" Shenian, manager of Ventures Technology for GE Plastics and an associate of Dan Fox for 25 years, has his own memories.

"Dan has made great contributions to this business, but one of the greatest was hiring a cadre of outstanding scientists. We call ourselves graduates of 'Fox U.,' and we are all very proud of it."

Chemist Edward Peters, a member of "Fox U.," remembers the time "when several of us spent a couple of months using very sophisticated laboratory equipment working on a project. In spite of all the modern equipment, we were unable to make the reaction work. After two months of waiting for us, Dr. Fox became impatient. He walked into our laboratory,

took a few pieces of crude equipment and a beaker and made the polymer on his first attempt." Peters adds, "He's either a great experimentalist, or very lucky."

To this, Dr. Bender would probably respond, "Dan's success comes from never cheating."

Even though "retired," Dr. Fox is still working half-days on new plastics—one is a lightweight auto-body plastic that will withstand heat and impact like steel, and the other is a plastic food packaging that will replace cans and bottles.

During Dr. Fox's 35 years at General Electric, he was awarded the Charles P. Steinmetz Award, presented by GE to leading engineers and scientists in the company who have distinguished themselves through unusual technical achievement. Additionally, he was nominated for the U.S. Presidential Technology Award and to the Plastics Hall of Fame. In 1976, he was awarded the Lebanon Valley Alumni Association's "Alumni Citation" for outstanding technical contributions in the field of chemical research and to society.

Portions of this article were reprinted with permission of the General Electric Corporate Public Relations Office from their Monogram magazine.



photo by John Stauffer

The campus' impeccable appearance is attributed to George Lovell, the new director of buildings and grounds, and his maintenance staff. Here, David Rakocy of Ken Clean Masonry Surgeons, Mechanicsburg, cleans the exterior of the Administration Building by pressure-washing and chemical restoration.

Classnotes

Pre-1940

News

Ruth Cooper Sanford '30 has been an adjunct professor at Long Island and Hofstra Universities since her retirement in 1972. In 1977, she began working with Dr. Carl R. Rogers; initiating workshops in the Person/Client-Centered Approach in Mexico, South Africa, and the USSR. Since the death of Dr. Rogers in 1987, she has continued alone.

Gladys C. Wagner Dumser '33 has retired from her family ice cream business, "Dumser's Dairyland," in Ocean City, MD.

Irma Shearer '36 and **Daniel Shearer '38** both received alumni citations during Alumni Weekend, June 4, 1988.

John W. Engle '39 is the coordinator for a program at the First United Methodist Church of Pascagoula, MI, that offers free tutoring to young people who need individual help in school subjects.

Deaths

Carl F. Schmidt '14 died on April 14 in Radnor, PA.

Frederick Lauster Sr. '24 died on July 10 in Harrisburg, PA.

Ira R. Fortna '27 died on May 23 in Phoenixville, PA.

Harvey L. Nitrauer '28 died on June 24 in Hershey, PA.

Foster G. Ulrich '30 died on June 20 in Palmyra, PA.

Robert Lee Roudabush '31 died on March 8 in Rochester, NY.

Clinton J. Allen '32 died on June 9 in New Park, PA.

Robert H. Sholter '36 died in Harrisburg, PA.

1940s

News

Evelyn W. Lynch '41 attended two Elderhostel programs in May 1988; one at the University of Arizona in Tucson, AZ, and the other at the College of Santa Fe in Santa Fe, NM. The emphasis of the curriculum was on the culture of Native Americans.

Jane G. Seiverling '43 was inducted into the Miles Rigor Society during Alumni Weekend, June 4, 1988.

Arthur W. Stambach '45 gave a sermon at the Chautauqua worship service on

August 7, 1988. His topic was "Jesus Never Said It Would Be Easy."

Jean E. Bedger '47 went into early retirement in 1987 to provide consultation to the World Alliance of the YMCA in Geneva, Switzerland. Currently, she is compiling information on the history of the YMCA in the USA from 1945 to date.

G. Harold Bucher '47 received an alumni citation during Alumni Weekend, June 4, 1988.

Deaths

Marlin Espenshade '41 died on March 26 in Ellicott City, MD.

Robert L. Withelder '47 died on July 7 in Folsom, PA.

Janet Weaver Gemberling '49 died on July 3, 1987, in State College, PA.

1950s

News

Paul E. Broome '50 embarked on a 420 mile round-trip venture in spring of 1988 to see the Lebanon Valley Concert Choir perform in Apopka, FL, as part of its annual tour.

Donald Potter '50 has been named supervisor in the North Middleton Township. He is to complete an unexpired term that will come up for election in November 1989.

Robert P. Longenecker '51 is the chairperson for the Commission on Christian Unity and Interreligious Concerns in the Eastern Pennsylvania Conference of the United Methodist Church.

Ruth Daugherty '52 is the chairperson for the Commission on Communication and Interpretation in the Eastern Pennsylvania Conference of the United Methodist Church.

Evelyn Toser '52 was inducted into the Miles Rigor Society during Alumni Weekend, June 4, 1988.

Mark Diethelm '53 received the Distinguished Alumnus Award during Alumni Weekend, June 4, 1988.

Martin Gluntz '53 was inducted into the Miles Rigor Society during Alumni Weekend, June 4, 1988.

Merle L. Wise '53 was inducted into the Miles Rigor Society during Alumni Weekend, June 4, 1988.

Frances Shroyer Bova '54 has joined Penn Realty as a sales associate at a new office in Mount Gretna, PA.

Alice D. Kelly '53 and **William H. Kelly '53** were inducted into the Miles Rigor Society during Alumni Weekend, June 4, 1988.

Ross W. Fasick '55 has been appointed vice president of automotive products for Du Pont Company. Additionally, he received an Alumni Citation during Alumni Weekend, June 4, 1988.

Carol Achenbach Keblinger '55 retired in June 1987 after 31 years of teaching. She had been a 12th grade English teacher and English department chairperson at Cypress Creek High School in Houston, TX. Additionally, she was named to *Who's Who in American Education*, 1987-88.

Norman V. Blantz '56 professor of history at Burlington County College, Pemberton, NJ, has been appointed to the Board of Trustees of the Burlington County Historical Society. He also serves as chair of the program committee.

Lt. Col. James O. Bemederfer Jr. '57 has been named to the deputy commander for maintenance of the 193rd Special Operations Group, Middletown, PA.

John R. Eby '57 received an Alumni Citation during Alumni Weekend, June 4, 1988.

Gerald A. McCormick '57 is district superintendent of the Greensburg District of the Western Pennsylvania Conference.

Ross S. Plasterer '57 was promoted to Major General in the Marine Corps on May 2, 1988.

Lt. Col. Jay H. Uhler '57 has been named the deputy commander for resources of the 193rd Special Operations Group, Middletown, PA.

Barry Barnhart '58 is the director for both the Regional Computer Resource Center and the Marijuana Testing Laboratory at the Harrisburg Area Community College, in Harrisburg, PA. Additionally, he is a professor of chemistry and coordinator of physical science at HACC.

Carroll E. Ditzler '58 has been appointed to a one-year term on the Dental Health Planning Committee of the Pennsylvania Dental Association (PDA).

Fred Kreider '58 and his wife were recently featured in the *Lebanon Daily News* celebrating their 30th wedding anniversary.

Ruth C. Reddinger '58 appeared as an extra in "Illegally Yours," a new film from United Artists starring Rob Lowe.

Thomas C. Reinhart '58 was inducted into the Miles Rigor Society during Alumni Weekend, June 4, 1988.

Arthur Ford '59 and his wife, Mary Ellen, are living in China for the 1988-89 school year as he teaches literature at Nanjing University on a Fulbright lectureship.

Deaths

Lawrence Kinsella '51 died in May.

Wilbert Hartman '52 died on July 27 in Hershey, PA.

Franklin M. Hall '55 died on June 5 in Hershey, PA.

Sam Yeagly '56 died on May 7.

1960s

News

Charles F. Gerberich Sr. '60 retired after 31 years of teaching in Lebanon County, PA. During his career, he taught as an elementary teacher, a mathematics and health/physical education teacher, a junior high school business teacher, a track and cross-country coach, and, for 20 years, a plumbing instructor at the Lebanon County Area Technical School. He is the author of the plumbing curriculum for all the vocational technical schools in Pennsylvania.

Lois Brong Miller '61 is now the president of the Allentown Symphony Orchestra Association. In this position, she will oversee organizational reforms, the creation of a co-ed auxiliary group, and a capital campaign of several million dollars for the restoration/reconstruction of the group's theater, Symphony Hall.

Rusty Owens '61 is the supervisor of program activities for the new Edward H. Arnold Sports Center at Lebanon Valley College.

Isobel Miller Dottle '62 served as Harrisburg District's coordinator of music, securing choir members and soloists for the United Methodist Evangelistic Crusade of South Central Pennsylvania.

Richard G. Felty '63 is the pastor for Bethlehem United Methodist Church, Dallastown, PA.

Shirley Brown Michel '63 in addition to her duties as organist/choir director at Bethel Hill United Methodist Church in Lansdale, PA, has opened a keyboard studio for group piano lessons in the Dresher Arcade, Lansdale.

Henry Smith '64 is working on the radiology staff at the Carlisle Hospital in Carlisle, PA. In May 1988, he participated in a Du Pont-sponsored tennis tournament playing against fellow classmate

Stephen Hildreth '64 (neither recognized the other until after the match!).

Rodney H. Shearer '66 has been elected to the Commission on Higher Education and Campus Ministry in the Eastern Pennsylvania conference of the United Methodist Church.

William J. Lamont Jr. '67 has accepted a teaching/research position in the department of horticulture at Kansas State University. Also, he completed two weeks of active duty with the Naval Reserve in England.

Edward J. Updegrave '67 has been named vice-president, Mutual Fund Telemarketing for Criterion Funds, Houston, TX.

1970s

News

Erich G. Linker '70 is vice-president of advertising for the *New York Times*.

Carol L. Welsh '70 and her husband, **Bruce T. Welsh '70** are the parents of a son, Timothy Porter, born on August 13, 1986.

David C. Shellenberger '71 is the coordinator for the Council on Youth Ministries in the Eastern Pennsylvania Conference of the United Methodist Church.

Beth E. Jones '72 is an international sales representative for United Airlines, Inc.

Donna L. Geadhill Winch '72 and her husband, Walter L., are the parents of a son, Tyler Franklin-Edward, born on May 16, 1987.

Masaji Yoshida '72 has started his own business called "International Coordinators and Consultants" (IC&C) which provides technical consulting and coordination services, technical documentation for computers and other high-tech products. Previously, he had been a computer programmer and an assistant engineer for 10 years.

Don France '73 is manager of tours at Universal Studios and a professor of theatre production at U.C.L.A.

Robert P. Glick '73 has completed his master of divinity degree at Erskine Theological Seminary, Due West, SC, and has been hired by that same institution as their first professor of church music.

John Kinsella '73 has received an M.A. degree in human resource development from George Washington University. He

is an education specialist with the Animal and Plant Health Inspection Service (APHIS) of the U.S. Department of Agriculture in Hyattsville, MD.

Jean Redding Cunningham '74 and her husband, Michael, are the parents of a son, Owen Luke, born on November 15, 1987.

Mary DeLoache Jennings '74 and her husband, John, are the parents of a son, David Ashby, born on February 25, 1988, in Seoul, South Korea.

Daniel A. Yocom '74 recently accepted a tenure-track position as an assistant professor in the biology department at Millersville University in Millersville, PA. Primarily, he will be teaching microbiology and continuing his research on mycorrhizae.

Roberta Eppley Biesecker '75 and her husband, Gary, are the parents of a son, Steven Gary, born on August 29, 1986.

Gloria Fernsler Hess '75 received a M.A. degree in religion from the Lancaster Theological Seminary of the United Church of Christ, Lancaster, PA.

Irwin H. Siegel '75 has been named assistant secretary and counsel at Farmers First Bank in Lititz, PA.

Wayne R. Greksa '76 is a budget and management analyst in public administration for Anne Arundel County in Annapolis, MD.

Doreen Breder Kowalchuk '76 was graduated summa cum laude as a specialist in elementary education, from Georgia Southern College where she also was initiated into Phi Delta Kappa and Phi Kappa Phi, education honor societies. She now teaches in the Glynn County School System where she lives with her husband, Jim, and their four children.

J. Charles Sekerke '76 is a controller for General Bindery Company, Inc., Philadelphia, PA.

Kathleen L. Shotwell and Kenneth B. Shotwell '76 had a daughter, Stacey Marie, on August 25, 1987.

Lisa K. Steiner '76 has been promoted to vice-president and regional branch administrator of Fulton Bank's Capital Region.

Arlene Wannemacher and Peter Wannemacher '76 had a son, Jonathan Bernyk, on March 31.

Glenn A. Zearfoss '76 has been named vice-president, logistics-quality assurance for the Hershey Pasta Group.

Stephanie J. Bond '77, living in Germantown, MD, is an administrative analyst for IBM personnel department, Systems Integration Division.

David E. Calkins '77 was named manager of contract administration for Meridian Business Systems, Richardson, TX.

Robert Kirkhoff '77 is a manufacturing manager for Hauck Manufacturing Company, Cleona, PA.

Louise Bechtel Barton '78 and Gregory Barton had a daughter, Leslie Jean, on August 25, 1987.

David Brinker '78 has been appointed to serve the York Springs United Methodist Church.

Carol Geiser Cunningham '78 and Lawrence Cunningham had a son, Brian Peter, on May 31.

Arlene Hoffman '78 married Henry Sodke on October 23, 1987. She is performing primary pediatric and pre-natal care in Austin, TX.

Charles D. Kline Jr. '78 passed part 8 in the Casualty Actuarial Society Exams.

Carol A. Miller '78 received a doctor of medicine degree from the Hahnemann University School of Medicine, Philadelphia, PA.

Christo Nikoloff '78 is a national RF product manager for AMP, Inc., Harrisburg, PA. He won the "Man of the District Performance Award" in 1982 and 1983.

Deborah L. Warner Papavizas '78 and Panos G. Papavizas had a son, Michael Panos, on June 7.

Thomas C. Pedley '78 is a mortgage loan officer for Travelers Mortgage services in Berwyn, PA.

Brian E. Rabena '78 is an account executive for Fred S. James & Company, Inc. of Pennsylvania, in Camp Hill, PA.

Greg E. Scott '78 is assistant vice-president/corporate finance for Atlantic Financial.

Lorraine Heitefuss Barry '79 and Eugene F. Barry '80 had a son, Brian Scott, on August 5.

Elizabeth Gleichman Johnston '79 is a financial department assistant for AGS Management Systems, Inc., in King of Prussia, PA.

Patricia A. Hartman '79 is a controller for Diggins & Gelder Enterprises, Inc., Hershey, PA. She is also a certified public accountant.

Brian Miller '79 is an insurance agent for Richard S. Miller, Inc., in Jonestown, PA.

Alumni Profile: Deborah L. Scott '71

As a student herself, and later as a teacher, Deb Scott admits to feeling a certain discomfort with science. Now, as education director for the Museum of Scientific Discovery, she wants to help kids see science as fun, and to give teachers new confidence and techniques for teaching the subject.

Scott is not a scientist. She is a teacher, and one whose career had followed a path that, unintentionally, has given her "everything I need" for her current role.

After graduating from Lebanon Valley College in 1971, she and her husband lived in Charleston, South Carolina (where she taught fourth grade for four years); Chambersburg (where she was a substitute teacher); Galeton, Potter County (where she taught sixth grade for one year and fifth grade for two years); and Harrisburg (where she was a substitute in the city schools).

From there, she went to a position in Harrisburg's Strawberry Garden preschool day care center—where, she says, she "really discovered my most comfortable feelings about science and my greatest interest." She wishes, in fact, that she had taught preschool first.

Because in pre-school, Scott says, "you really have to do science the way it's supposed to be done. You really have to do science hands-on. They can't read. They certainly aren't going to sit and listen to an explanation, and even a demonstration is not going to hold their attention unless there is something for them to do."

Hands-on experiences "work," Scott says. "There's that old proverb...I hear and I forget. I see and I remember. I do and I understand."

What Scott strives for is to help children reach the point of that "sudden click" of understanding.

As a child herself, Scott says, she was interested in what an adult would call the natural sciences. "Animals were my passion." When she took the job at the museum and learned "that I would be able to hold snakes and other fascinating things, I couldn't wait...In fact, the first week, I carried a small snake around my neck wherever I went. I'd never been able to hold a

snake that often before, or anytime I wanted to."

She recalls a childhood in which she followed a route around her yard, regularly lifting up certain rocks or poking in piles of leaves to check for signs of animal life.

"It wasn't until I was in eighth grade that I got my first dog, and that was just like being in heaven to have a puppy to take care of." Today she has a cat and a dog—"and a box turtle living in the basement until we get to the third week of *Pennsylvania Science* [a museum program], which is going to include a workshop on turtles." After the workshop, "we'll take him and put him somewhere safe."

During most of her childhood, Scott says, she intended to become a veterinarian. But in her junior year of high school, she took a chemistry course that changed her mind.

"I had no trouble understanding. I had no trouble getting As and Bs. But I felt uncomfortable because it was the first time I really had to observe, analyze, and come up with my own results."

She remembers thinking, "I'm going to have to do a whole lot more of this to be a veterinarian, and I don't trust my answers."

She switched to teaching, she says, because she is interested in many things, "and teaching seemed the place where I could do everything."

"Teaching has given me the experiences that I need with all ages of children and adults. It has given me the experience in expressing, explaining, and simplifying ideas which I need here."

In spite of her increasing interest in science, Scott says she feels she will always be involved in teaching.

"We're learning different things all the time," Scott says. And the things that we did learn in school are probably not current anymore, in some cases. It could very easily happen that something you learned would no longer be valid. But if you've picked up that exploratory attitude, that curiosity and that interest, it's going to make it a lot easier to adapt to changing facts and a changing world."

Reprinted with permission from Apprise magazine.

Beverly Holzer Riehl Munz '79 and Ralph Munz had triplets!, Brittany, Sarah, and Lindsey, on April 13.

Gloria J. Scarle '79 is a claims representative supervisor for Aetna.

Susan E. Showalter and **Robert L. Showalter '79** had a son, Kyle Robert, on November 15, 1987.

1980s

News

Jennie A. Giachero Begeja '80 and Lee Begeja had a son, Christopher Halim, on May 9.

Roque J. Calvo '80 is an association executive for The Electrochemical Society, Inc.

John S. Champlin '80 is customer service manager for Corporate Systems in Amarillo, TX.

Leslie Cornelius Daveler '80 is the Pennsylvania Regional Underwriter for Travelers Mine Services, Inc., Langhorne, PA.

Joyce Eileen Heeter married **Dana S. Felty '80** on June 18.

Margaret L. Flood '80 is executive secretary for CIGNA corporation in Philadelphia, PA.

Deborah Ruth Miller '80 married Stephen Hefling.

S. Carolyn Abbes Pelton and **W. Lee Pelton '80** had a son, Tyler Lee, on May 21, 1987. Lee is a self-employed certified public accountant for Racko and Pelton Public Accountants, Toms River, NJ.

Elyce R. Chadwick Reynolds '80 and Theodore C. Reynolds Jr. had a son, Theodore C. III, on December 2, 1987. Elyce is a national bank examiner for Comptroller of the Currency.

Laura Nelson Selinsky '80 and **Barry S. Selinsky '80** had a son, Peter Nelson, on July 14, 1987. Barry is assistant professor of chemistry at Villanova University.

Shelby A. Taughinbaugh Stauffer '80 is a controller for Greenray Industries, Inc., Mechanicsburg, PA. Additionally, she is a member of the Harrisburg Chapter of the National Association of Accountants and is enrolled in the MBA program at Penn State Capital Campus.

Brenda Bennett Williams '80 is an account support representative for IBM Corporation, Philadelphia, PA. She is a volunteer for Junior Achievement in "Project Business."

I. Lee Brown III '81 is operations manager (computer software duplication) for Echo Data Services, Inc.

Jennifer L. Bowen '81 is a teacher in the Pine Grove Area Middle School and assistant drama director for the Pine Grove High School.

Ann L. Cunningham '81 married Lawrence Sylvester on June 6, 1984.

Timothy E. Flatley '81 is a financial consultant for American Financial Group, Ltd., Paoli, PA.

Shelley Bantham Fredericks '81 is self-employed as vice-president of her retail fuel oil business, Keil Oil, Inc., Riverdale, NJ.

Deborah Fullam '81 has been named assistant to the president for institutional research at Lebanon Valley College.

Glenn A. Goellner '81 is an accountant for Bayer Factory Supply, Irvington, NJ.

David P. Harris '81 has been elected to the Commission on Higher Education and Campus Ministry in the Eastern Pennsylvania Conference of the United Methodist Church.

Albert M. Kanousky '81 is a service manager for the Firestone Tire and Rubber Company in Pottsville, PA.

Michele A. Long '81 married Dale W. Graffis on July 26, 1986. She teaches second grade in the Glen Ellyn School District and lives in Winfield, IL.

Madhavi J. Zope married **Roger Martin '81** on November 29, 1986.

Verna DeWald Newsome '81 is an auditor for the state of New Jersey, Department of Corrections.

Lynn Pennell '81 is an accountant for The Bucks County Technical School, Fairless Hills, PA.

Todd Rothrock '81 has been promoted to senior life field representative of the Harleysville Insurance Companies, Susquehanna Branch Office.

Elizabeth C. Scott '81 is teaching vocal music at Shongum Elementary School in Randolph Township, NJ.

Karen Christine Friedrich Turner '81 and John K. Turner had a son, John Kenneth Jr., on April 26, 1988. Karen is a computer systems programmer for the U.S. Navy Aviation Supply Office in Philadelphia, PA.

Karen Fuller Ayres '82 passed part 4 in the Casualty Actuarial Society Exams.

Merike Evans '82 married **Ken Breitenstein '82** on October 10, 1987. Merike is a prevocational coordinator for mentally

retarded adults at a sheltered workshop in Boston, MA. Ken completed his physical therapy degree at Boston University and is working as a therapist for a Massachusetts State Hospital. They are living in Hingham, MA.

Doug Bufton '82 is manager of operations for Empire Rental and Leasing in Towson, MD.

Anthony E. Ellis '82 is a systems accountant for Fleet Material Support Office in Mechanicsburg, PA.

Anna Marie Starr Finley '82 is a marketing consultant for CIGNA in Philadelphia, PA. Also, she is working towards her MBA in finance at Temple University.

Charles J. Fischer Jr. '82 is a full-time substitute teacher, coaches football, baseball, & ice hockey, and attends Montclair State College working toward a teaching certificate in accounting and general business.

Glenn A. Hoffman '82 is the product development project coordinator for Life Insurance Rx Corporation in Novato, CA. Recently, he attained the honor of Fellow of the Life Management Institute, "with distinction."

Tayebaugh A. Hogan and **Robert P. Hogan '82** had a daughter, Kathleen Barbara, on April 13.

Kim Hillman Hughes '82 and **Scott Hughes '82** had a daughter, Loren Ross, on July 1, 1988.

Evelyn H. Pickering '82 passed exam 120 (Applied Statistics) in the Joint Society of Actuaries Exams.

Joel Ronco '82 is an accountant for Cust, Dori, & Benick CPA, Flemington, NJ.

Steven W. St. John '82 is a member of the board of directors of Junior Achievement of Lancaster-Lebanon and serves on the Project Development Committee. Additionally, he is a member of the board of directors of the Lancaster Chapter of the National Association of Accountants and serves as director of dinner meetings.

Susan Seibert Stevens '82 is project planner for AMP, Inc., Harrisburg, PA.

Glenn Steinmuller '82 is a police officer for the Nassau County Police Department in Mineola, NY.

William E. Toner '82 is a manager for Cleaver Brooks in Lebanon, PA.

Kristine S. Visher '82 is an assistant controller for Silberman Fur Corporation in Chicago, IL.

Cynthia Marie Bingaman married

Help Us Find Our Lost Alumni

The Alumni Services Office needs your help in the ongoing task of maintaining records on Lebanon Valley College graduates.

Take a moment to review this list of alumni who will be celebrating reunions in 1989 and are listed in our computer as "address unknown." Often these are people who have fond memories of their college days, but have forgotten to update us as they moved about the country.

If you have current information on any of these individuals, please either forward it directly to the Alumni Services Office, Lebanon Valley College, Annville, PA 17003, or ask them to notify us of their whereabouts.

Claude S. Anderson '24
Carl M. Bachman '24
Frances Wood Blose '24
Florence Seifried Fulweiler '24
Esther A. Gilbert '24
Margaret R. Hoke '24
Armand J. Miller '24
Edna Baker Perrow '24
Charles C. Smith '24
Lena A. Weisman '24
John A. Wenner '24
William O. Emenheiser '29

Thomas Brumbaugh '83 on October 20, 1984. Thomas is a claims adjuster for Mutual Benefit Insurance Company in Shillington, PA, while residing in Hummelstown, PA. He is working toward a casualty claims law associate degree.

Susan J. Brewer '83 married Bill Macke on February 27, 1988. She is a staff planner for IBM in Boca Raton, FL.

William N. Campbell '83 passed enrollment exams EA 1 & EA 2 in the Casualty Actuarial Society Exams.

Jeffery W. Conley '83 is a general accounting manager for Sinai Hospital of Baltimore, Inc., Baltimore, MD.

Claude W. Deitzler Jr. '83 is controller of satellite operations for Armstrong World Industries, Dalton, GA.

Vivian Elliot '83 is a senior information analyst for Westinghouse Electric Corporation in Hunt Valley, MD.

Melanie Jones '83 married Tom France on August 29, 1987. Melanie is attending the Bethany Seminary in Oakbrook, IL, and is employed as a Youth Minister.

Irene Schrope Maurer '29
Edna Lang McCaleb '29
Miriam Hershey Stauffer '29
Abram L. Bower '34
Walter W. Miller '34
Evangeline Salorio Williams '34
Russell L. Williams '34
Warren L. Strickler '39
Donald N. Trego '39
Anna Morrison Walters '39
Kenneth R. Gerhart '44
Kenneth H. Moyer '44
Thomas P. Culhane '49
Eleanor Kramer Evans '49
Charles R. Ford '49
Slade S. Lindemon '49
James E. Lindemuth '49
Martin M. Peiffer '49
James W. Skiles '49
Rose Sitzai Speece '49
Nicola Verni '49
Barbara Blouch Weimer '49
Edward Williams '49
Clarence W. Witt '49
Bruce A. Bayer '54
Raymond H. Coble '54
Janet Schaeffer DiBenedetto '54
Louis Gittleman '54
Elwyn F. Spangler '54
John H. Staub '54
Donald H. Whitman '54
Frank J. Argenziano '59
Theodore M. Cetrion '59
Albert G. Edwards '59
Nicholas J. Hill '59
Audrey H. MacInnes '59
Renato E. Perez '59
Erwin F. Schuster '59
Peggy Barbour Straughen '59
M. Susan Trostle Thornton '59
William A. Weisensale '59

Lauren Weigel Freeman '83 and Mark E. Freeman had a son, Phillip Nathaniel, on May 6, 1988.

Gail E. Holdcraft '83 is an assistant financial aid director for Johnson & Wales College at Charleston, SC.

Scott T. Inners '83 passed course 165 of the Society of Actuaries Exams and has earned the designation of Associate of the Society of Actuaries (ASA).

Richard Kohr Jr. '83 is store manager for a Turkey Hill Minit Market in Campbelltown, PA.

Rachel E. Kline '83 is an accountant (fiscal officer) for the Berks County Children and Youth Services, Reading, PA.

Joseph Krolczyk '83 is an associate investment analyst for Ford Motor Credit Company.

Christopher M. McArdle '83 is a financial services representative for Gent Financial Group in Hartford, CT. He is a member of the Democratic Town Committee in Chesire, CT, and the Government Rela-

tions Committee of the Chesire Chamber of Commerce; he is also active in local, state, and federal political campaigns. He works as an assistant in New York Area Conter, Werner, Erhard & Associates.

Pamela J. Maloney '83 is a self-employed certified public accountant in Mountville, PA.

Bonnie Davenport Orlowski '83 is working as the director of human resources in a small hospital in Maine.

Kay Koser Rhodes '83 and **Frank S. Rhodes '83** had a son, Michael John, on June 21. Frank has passed exam 151 (Risk Theory) and course 162 (Construction of Actuarial Tables) in the Society of Actuaries Exams. Additionally, he has earned the designation of Associate of the Society of Actuaries (ASA).

Joseph E. Schappell '83 is an accountant for New Penn, Lebanon, PA.

Derick Shoff '83 is an employee benefit consultant for The Johnson Companies, Newton, PA.

Monica M. Stickle '83 is a marketing analyst for Mutual of New York Financial Services in Teaneck, NJ.

Lori Brown Sweger '83 and **Barry L. Sweger '84** had a girl, Christina Helen, on March 28.

Matthew S. Thompson '83 is assistant director of operations for Mullen Movers in Pittsfield, MA.

Christopher J. Wachter '83 passed part 10 of the Casualty Actuarial Society Exams.

Michelle Weaver '83 and **Gregory A. Weaver '83** had a son, Justin, on January 16. Greg is a wholesale manager for Royer's Distribution in Lebanon, PA.

Robert K. Wilson '83 is a financial analyst for Bell Atlantic Properties, Inc., Philadelphia, PA.

Thomas L. Zimmerman '83 passed part 6 of the Society of Actuaries Exams.

Sue Ann Scarcia Barry '84 is a business manager for the Borough of Lititz, PA.

Kay Ellen Benninghof '84, senior actuarial assistant with United States Fidelity and Guaranty Company in Baltimore, MD, passed part 8 of the Casualty Actuarial Society Exams. Also, she has achieved the distinction of Associate of the Casualty Actuarial Society. Her distinction was officially conferred at the Society's 1988 spring meeting in Tampa, FL.

Deb Chopko '84 is a senior marketing analyst/account coordinator for Nielson Marketing Research, NJ.

John A. Dayton '84 is the company commander for Alpha Company, 1st Battalion, 16th Infantry Regiment, in Boeblingen, West Germany. His wife, **Michelle Smith Dayton '84**, is now the president of the Officer's Wives Club in Boeblingen, West Germany.

John France Feaster '84, despite our report in the last issue, is vice-president for Prevue Refolding Corporation, a textile warehouse in Pasaic, NJ, as a partner with his father.

Vicki L. Frey '84 married Dale R. Groome on April 11, 1987.

Leslie M. Frye and **David M. Frye '84** had a son, Benjamin Mordecai, on April 5.

Cheryl D. Green '84 passed part 10 of the Society of Actuaries Exams.

Jeffrey A. Ham '84 is the operator for the Waste Water Treatment Facility in the Borough of Carlisle, PA.

Robert Joseph McCallion Jr. '84 is working in sales for C.I.T. Equipment Financing Group in Philadelphia, PA.

Michele A. Malone '84 is a senior research specialist at the Clinical Cancer Center at the University of Wisconsin in Madison, WI.

Susan M. Thompson Palmer '84 and **Christopher L. Palmer '83** had a son, Edward Langdon, on January 27.

Dorothy Garling Plank '84 has received a master of science degree from Virginia Commonwealth University. She is now the director of social services at Autumn Care of Chesapeake, VA. Additionally, she writes a weekly "Advice on Aging" column for the *Virginia-Pilot* and a bi-monthly aging column for the *Senior Citizens Gazette*.

Lisa Merlo married **James Ross '84** on July 30.

Vaughn W. Robbins '84 passed part 6 of the Society of Actuaries Exams and earned the designation of Fellow of the Society of Actuaries (FSA).

Tammy Kay Rowe '84 married James A. Tigner Jr. on June 25.

Judy M. Sargeant '84 married Glenn Williams on July 7.

Deborah A. Tobias '84 is a junior accountant for Hershey Chocolate USA, Hershey, PA.

Anne Marie Vassallo '84 has received her doctor of osteopathic medicine degree from the Philadelphia College of Osteopathic Medicine.

James R. Angerole '85 is a co-manager for Herman Brown, Ocean Grove, NJ.

Carol A. Benedick '85 is a toxicology research technician in the Environmental Health Research and Development Lab of Mobil Oil Corporation.

Suzanne Flinn Keen Boland '85 is an accountant for Pennsylvania Blue Shield, Camp Hill, PA. She and her husband, **Jeffrey Boland '86**, reside in Hershey, PA.

The couple was married on April 23. Jeff is a public accountant for Peat, Marwick, Main & Company, Harrisburg, PA.

Mitchell Buchman '85 is a computer analyst for the Department of Defense.

G. Denise Cicotte and **George R. Cicotte '85** had a daughter, Regan Desiree, in July 1985. George is a US Nuclear Regulatory Commission inspector in Region V, CA.

Todd S. Dellinger '85 is a financial planner for Coal Financial Services, Inc., Lebanon, PA.

Robert A. Dirico '85 passed exam 150 (Actuarial Mathematics) in the Society of Actuaries Exams and enrollment exam EA 1 in the Casualty Actuarial Society Exams.

Steven M. Dyjak '85 is a self-employed deli owner (Cei's Deli) in Ocean City, NJ, where he currently makes the best cheese steaks in Ocean City!

Paul M. Gouza '85 is an accounts receivable manager for Pickering, Corts, & Summerson, Inc., Newton, PA.

Kathy A. Hostetter '85 married Charles Gable in October 1986.

Stephen P. Lefurge '85 is a financial analyst for National Bank of Sussex County, Branchville, NJ.

Cindy J. Mathieson '85 married Paul Marvel on December 12, 1987.

Jeremy H. Maurer '85 is an accounting manager for Kraft, Inc. in Palmyra, PA.

John Frederick Overman '85 received the master of divinity degree from Duke College in spring 1988.

Maryann M. Palanzo '85 is an accounting and personnel manager for Hauck Manufacturing Company, Lebanon, PA.

Michael D. Plank '85 is manager of The Heritage, a health food store in Virginia Beach, VA.

Gloria M. Pochekailo '85 married Brian K. Evert on June 18.

Rhonda L. Rinehimer '85 married Robert Madigan on February 14, 1987.

Terri Lynn Roach '85 married **Joseph Richard Rotunda '85** on May 21.

Stephen Sier '85 recently received his M.S. degree in pharmacology and experimental therapeutics from Louisiana

State University Medical Center, New Orleans, LA.

Craig Van Benschoten '86 is a district rental manager for A.M.I. Truckloose Corporation in Newark, NJ.

James A. Bryant '86 passed exam 150 (Actuarial Mathematics) in the Society of Actuaries Exams.

Shelley J. Smith married **David N. Fishel '86** on December 27, 1987. David is an insurance agent for H. Norman Fishel & Sons, Inc., Red Lion, PA.

Eigil Frost '86 is recruiting manager for Nuclear Support Services, Inc., Hershey, PA.

Cynthia Milovich Kercher '86 is a self-employed graphic designer, in Myerstown, PA, doing regular work for such companies as Hershey Chocolate World, Hershey Foods, and Webber Lumber. She hopes to eventually work on design and illustration for larger publishers and *The Central Pennsylvania Annual Report*.

Theresa A. Rachuba '86 passed course 160 (Survival Models) in the Society of Actuaries Exams.

Mary Ellen Robel '86 is a logistic analyst for the U.S. Naval Sea Logistics Center in Mechanicsburg, PA. Also, she is a member of the American Society of Naval Engineers.

Blaik J. Westhoff '86 has been admitted to the office of elder and to full membership in the United Methodist Church.

Melissa Ann Taylor married **Andrew Glenn Bender '87** on July 9.

Laurie Bender '87 is now employed as a music teacher with Prince George's County Public Schools.

Glen M. Bootay '87 works for Nuclear Support Services, Inc., in Campbelltown, PA, supplying qualified Health Physics Technicians to nuclear and other radiation-related industries throughout the United States.

Carol Smith Brandt '87 is assistant office manager for Jonas Donmoyer, Inc., Ono, PA. She is also working on an MBA degree from Philadelphia College of Textile & Science at the Lebanon Valley College campus.

Laurie D. Calwood '87 married **Stephen P. Lefurge '85**.

David M. Campbell '87 passed exam 150 (Actuarial Mathematics) in the Society of Actuaries Exams.

David B. Cass '87, ensign, U.S. Navy, is assigned to the USS King, a guided

missile destroyer, as supply officer, out of Norfolk, VA.

W. Clay Craighead '87 has accepted a position as assistant to the curator at Washington Crossing State Park, NJ.

Anne M. Eberly '87 married Bradley L. Wertz on February 7.

Betty M. Flick Herr '87 is a sales representative for Baldwin Hardware Corporation, Brass Division, in Tampa, FL.

Megan J. Foltz '87 is an accountant for Zausner Foods Corporation, New Holland, PA.

George W. Gray III '87 is a field representative for Knight Engineering, Inc., in Doylestown, PA, while living in Narberth, PA.

Joanne Janeski '87 is associate manager, Traffic Sensitive Rate Development, for the National Exchange Carrier Association, Inc., (NECA).

Lori Kaas '87 married Andrew J. Wright on September 19, 1987. She is a staff accountant for Beverly Enterprises in Virginia Beach, VA.

Karen L. Mackrides '87 is a marketing representative for IBM in Camp Hill, PA. She has completed a year of formal marketing education and is selling to large commercial accounts in the Harrisburg, PA, area.

David C. Miller '87 passed courses 160 (Survival Models) & 162 (Construction of Actuarial Tables) in the Society of Actuaries Exams.

William P. Rhodes '87 received his BS in electrical engineering from Rochester Institute of Technology, Rochester, NY. He now works as an engineer in the Xerox Technigraphic Products Group in East Rochester, NY, a division of Xerox Corporation.

Janice L. Roach '87 passed exam 135 (Numerical Analysis) in the Joint Society of Actuaries and Casualty Actuarial Society Exams.

Frank S. Rocco '87 passed exams 120 (Applied Statistics), 130 (Operations Research), & 135 (Numerical Analysis) in the Joint Society of Actuaries and Casualty Actuarial Society Exams.

Brian Salldin '87 is a senior accountant for Parent Federal Savings Bank in Lancaster, PA.

Emily Sue Seibert '87 married Allen D. Moyer on June 4.

Eric Shafer '87 is currently performing with "Re-Creation," a group that provides concerts throughout Central Pennsylvania as well as a ministry throughout

the United States to Veterans Administration Medical Centers. They invite everyone to attend their concerts.

Joseph M. Snavelly '87 is an accountant for Steiner, Faren, & Monchik CPAs, Lebanon, PA.

Karen A. Karapandza Townsend '87 passed part 2 of exam 110 in the Joint Society of Actuaries and Casualty Actuarial Society Exams.

Farrah Lyn Walker '87 has entered the Cornell Law School as a full-time student.

Christine M. Webster '87 is a junior pension analyst for the Suburban Propane Gas Corporation, NJ.

James Weremedic '87 is a radiology manager for Community General Osteopathic Hospital in Harrisburg, PA.

Kimberly Ann Burd '88 is enrolled in the PhD program in Industrial/Organizational Psychology at Bowling Green State University, OH.

Sharon K. Habecker '88 married Dennis L. Weaver on June 11.

Christian Scott Hamann '88 is enrolled in the graduate program in the chemistry department at the University of Pennsylvania.

Susan Hanson '88 is a security officer for Nuclear Support Services, Inc., Hershey, PA.

Joan Michelle Hevel '88 is enrolled in the PhD program in the biological chemistry department at the University of Michigan.

Amy Beth Hammerstone Gollub '88 teaches general music courses in an elementary school in addition to serving as a vocal instructor in a high school, both in Easton, PA.

Monica Lomax '88 has been named admissions counselor at Lebanon Valley College.

Stacie Anne Micheel '88 is a laboratory technician in the pathology department of the Hershey Medical Center.

Patricia Jean Moll '88 married Steve Witmer.

Beatrice A. Vagyoczky '88 passed part 1 of exam 100 in the Joint Society of Actuaries and Casualty Actuarial Society Exams.

Maria Wheeler '88 married Eric Enters '86.

William I. Wright '88 passed exam 135 (Numerical Analysis) in the Joint Society of Actuaries and Casualty Actuarial Society Exams.

Rochelle Lynn Zimmerman '88 married Carl David Kniss on June 25, 1988.

Founders Day Award Recipient Dies

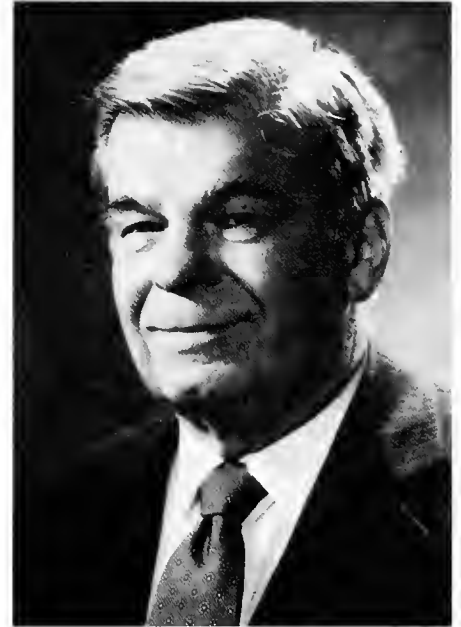

Harold S. Mohler

Harold S. Mohler, 1984 recipient of the Lebanon Valley College Founders' Day Award, died Wednesday, August 31, at the age of 69.

Mohler, of Hershey, PA, was a retired chairperson of the board of Hershey Foods Corporation and the chairperson of the board of directors of the Hershey Bank.

Mohler served on the board for 22 years and was named chairperson in 1977. His business career was centered at Hershey Foods, which he joined in 1948 as an industrial engineer. He became assistant to the president in 1957 and vice president five years later. He was named president and chief executive officer in 1965. In 1974, he assumed the position of chairperson of the board. He retired from Hershey Foods in 1984.

At the time of his death, he was on the boards of Herco, PP&L, Ashland Oil Inc., and Stabler Companies, Inc. He had also served as director and chairperson of the Hershey Trust Co.

Mohler is survived by his wife, Melda, a son, two daughters, and five grandchildren.

Honor Roll of Donors

Message from Charles W. Wolfe '44, National Chairman, 125th Anniversary Campaign...

Dear Friends,

As the accompanying report will reveal, the 1987-1988 year was one of substantial achievement for giving to Lebanon Valley College. Total giving surpassed \$3.5 million, a ten year high for the College in private voluntary support.

The extraordinary results of the year which ended June 30, 1988, are a tribute to all who have participated in the unprecedented effort in both capital and annual support. Two gifts deserve special mention. Dr. and Mrs. Edward Arnold's major gift encouraged the college to begin construction of the fine sports center which now bears his name. The late Mrs. Cecil Lutz provided a testamentary provision of \$1.1 million which has been placed in trust to provide scholarships. In both cases these families saw the strengths of Lebanon Valley and added mightily to our efforts to provide the finest educational opportunities.

Progress on the 125th Anniversary Campaign has been encouraging, with the total now standing at \$4.8 million against the \$6.5 million goal. Right now volunteers and staff are hard at work, telling the Lebanon Valley story to other alumni, friends, and businesses whose commitments are needed to bring this important effort to a successful conclusion in the near future.

Finally, I would like to express my gratitude on behalf of the Board of Trustees, faculty, staff, and especially the students of Lebanon Valley College to the hundreds, yes thousands of donors whose personal gifts have brought important new resources.

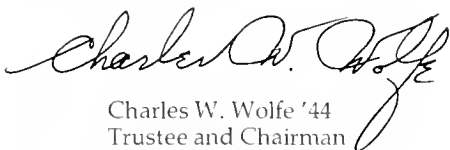

Charles W. Wolfe '44
Trustee and Chairman
Institutional Advancement
Committee

1988 Consolidated Report of Gifts and Grants to Lebanon Valley College

	Current Operations			Capital		Cum. Total	
	#	Unrest \$	Rest \$	-	\$	=	\$
Individuals							
Trustees	--	--	--	--	--	(59	806,824)*
Alumni	2,346	245,582	67,325	75	1,213,782	2,421	1,526,689
Friends	310	100,689	181,605		1,261,966	310	1,544,260
Parents	264	20,088	10,520		6,777	264	37,385
Business	237	94,739	20,011		75,256	237	190,006
Consortia	1	13,618				1	13,618
Foundations		1,880	55,038		80,000		136,918
Church		59,559	250		750		60,559
Other		1,150	12,149		3,000		16,299
Subtotal	3,158	537,305	346,898				
Total Current			884,203				
Total Capital				75	2,641,531		
PRIVATE TOTAL						3,233	3,525,734
Gifts-in-Kind						3	1,317
GRAND TOTAL						3,236	3,527,051

*Categories overlap: trustees included in alumni, friends and parents totals.

125th Anniversary Campaign at Three-Quarter Mark

Charles W. Wolfe '44, Trustee and National chairperson of the 125th Anniversary Campaign and a veteran of numerous college capital gifts campaigns, is pleased with the results of the fund-raising efforts to date, but he is not allowing anyone to rest on their laurels. "The more than 4.7 million raised so far is a fine tribute to the dedication of the Lebanon Valley College family, but the hardest part of the Campaign is yet to come. In order to secure the remaining funds, we must be more diligent and more enthusiastic than ever."

The several phases of the Campaign in progress have produced encouraging results.

The **Trustee/Major Gifts phase**, under the stewardship of Edward Arnold and Harlan Wengert has made great progress, enlisting 100% participation among those solicited. The Trustees have pledged substantial amounts to both the Sports Center and the endowments. Several scholarship funds have been started, many more have been bolstered, and other endowments created.

Dr. Arthur L. Ford '59, chairperson of the **Campus Gifts phase**, proudly reports overwhelming faculty and staff support for Lebanon Valley College's latest effort. More than 90% of the faculty have contributed to the Campaign. Although this

level of participation can be attributed to many variables, this statistic reflects the campus community's excitement over the Campaign objectives. There is no doubt that this fund-raising effort will help to secure Lebanon Valley College's future well-being. "The faculty sees a clear relationship among good facilities, strong en-

Gifts and Pledges, August 1988

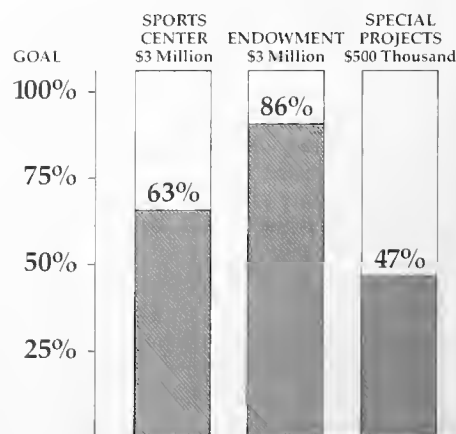

125th Anniversary Campaign Goal is \$6,500,000
Gifts and Pledges September 1988 = \$4,790,000

Honor Roll of Donors: 125th Anniversary Campaign

dowment, and quality students", says Dr. Ford. "We hope this relationship can be strengthened so Lebanon Valley College can attract the best students possible through greater financial aid and a more balanced college experience." Over \$100,000 has been received in cash and pledges from the campus community.

The Leadership Gifts phase of the 125th Anniversary Campaign is well underway. Proposals have been delivered throughout the country to some of the College's most generous supporters. Dr.

Martin L. Glantz '53, Leadership Gifts Chairperson, encourages everyone to extend their participation to the fullest. "Lebanon Valley College is a regional and a national resource. Our alumni and friends impact more widely than just the Lebanon Valley; national and international business leaders, noted scientists, renowned musicians, dedicated educators, and religious leaders are among those tracing their roots through Annville. It is our mission to see that this continues."

Other Campaign phases, such as the Special Gifts phase led by Dr. Carroll E. Ditzler '58 and the General Gifts phase under the direction of the Reverend Dr. Gerald D. Kauffman '44, will reach out to the entire Lebanon Valley College family in the days and months ahead. "Everyone's support is necessary and significant," states Charlie Wolfe. "we must all come together to assure that future generations get the best Lebanon Valley College education possible, just as those who went before did for us."

Endowment - Future of Lebanon Valley College

The Edward H. Arnold Sports Center provides a dramatic symbol of the Lebanon Valley College 125th Anniversary Campaign: This outstanding physical fitness resource balances our present "mind-strengthening" academic and "soul-strengthening" spiritual development programs with a new "body-strengthening" recreational program. Several recent studies of college life confirm that this balance helps ensure the future well-being of our graduates by providing the opportunity for a tripartite development of self — with balanced attention to mind, body, and spirit.

Similarly, gifts to the Lebanon Valley College endowment funds help ensure the future well-being of our institution. These monies balance our "budget-based" annual fund drives with perpetual "savings accounts," supporting current programs through annual interest income earned on investments. Endowment funds underwrite faculty research, building maintenance, library purchases, lectureships, professional chairs, equipment requisitions, and named scholarships—all necessary to ensure the future of our College. "The larger the endowment, the less dependent Lebanon Valley College will be on non-tuition income from the Annual Fund and other sources, and the educational opportunities we make available to our students can be enriched," says Dr. Robert Hamilton, Vice President and Controller.

The 125th Anniversary Campaign has rekindled the commitment to Lebanon Valley College's continued strength through endowments. The Trustees,

aiming to improve the quality of the undergraduate college experience, set a three million dollar goal in the endowment portion of the Campaign. This is a challenging aim, but securing the future deserves the highest priority.

Through the 125th Anniversary Campaign, named endowed funds can be established with a minimum contribution of \$10,000. These pledges may be paid over three to four years and the income can be designated by the donor for new scholarships, discretionary funds, campus beautification, support to student activities, or any other part of the Lebanon Valley College program. For donors 71 years of age or older, a bequest can be included in the will, and, if we are so notified, the amount be counted as a discrete pledge to this Campaign. Those donors wishing to contribute less than \$10,000 may add to a current scholarship fund of their choice or direct their donation to the general endowment.

All endowment monies, whether named or not, insure the long-term strength of Lebanon Valley College and provide for the future of this fine institution.



The future of our institution partially relies on today's gifts to Lebanon Valley College's endowment.

GIFTS TO THE 125TH ANNIVERSARY CAMPAIGN

Major Gifts

Dr. and Mrs. Edward H. Arnold
Dr. Donald E. Fields '24 Estate
Eugene C. Fish, Esq.
Hershey Foods Corporation
Cecil B. R. and Parke H. Lutz Estate
Dr. William N. Martin '18 (deceased)
Dr. Edna Dowland Martin (deceased)
Dr. and Mrs. Allan W. Mund
Dr. and Mrs. Harlan R. Wengert
The Whitaker Foundation

Leadership Gifts

Mrs. Gladys Arnold Estate
Dr. Woodrow S. Dellinger '33 (deceased)
Mrs. Lucille Maberry Detwiler '38
Mr. John R. Eby '57
Mr. Paul Ensminger Estate
Mr. Darwin and Elizabeth Glick '58, '58
Dr. and Mrs. Martin L. Glantz '53, '82
Miss Beulah Harvey
Mr. and Mrs. Eugene Heisey
Mr. and Mrs. Philip C. Herr, Sr.
Eva M. Horn Estate
Lebanon Valley National Bank
Mr. and Mrs. Brian R. Mund
Dr. and Mrs. Richard G. Mund
Mr. and Mrs. George F. Patterson '49
People's National Bank
Mr. Thomas C. Reinhart '58
Harvey B. Snyder, M.D. '41
Mr. E. Peter Strickler '47
Dr. Elizabeth K. Weisburger '44
The William Penn Foundation
The Wolf Organization, Inc.
Mr. and Mrs. Charles W. Wolfe '44

Special Gifts

L.V.C. Auxiliary, Annville Branch
Drs. Clark and Edna Carmean '59
Dauphin Deposit Bank
Mr. and Mrs. James J. Davison

Honor Roll of Donors: 125th Anniversary Campaign

Dr. and Mrs. Carroll E. Ditzler '58
Egli, Reilly, Wolfson, Sheffey and
Schrum
Farmers Trust Company
First National Bank of Fredericksburg
Mr. Kenneth R. Grimm '50
Mr. Philip C. Herr, II, Esq.
Jonestown Bank and Trust Company
Mr. and Mrs. Andrew W. Kreider '65
Mrs. Ruth Shroyer Lark '32
Donald C. & Frances K. Layser '52
Mr. and Mrs. Donald W. Leshner, Jr.
Jean and Herbert Levy
Dr. and Mrs. William J. McGill
Mr. and Mrs. Roy J. McMinds
Mrs. Frederic K. Miller
Mrs. Virginia Miller
Mr. and Mrs. H. Lee Moyer '62
New Penn Employees
Dr. and Mrs. Arthur L. Peterson
Mr. Kenneth H. Plummer
Dr. and Mrs. C. Boyd Shaffer '38
Mr. and Mrs. William J. Sponaugle
Steitz Savings and Loan
Dr. and Mrs. George G. Struble
Mr. and Mrs. John A. Synodinos
Mr. and Mrs. Robert P. Tschop '39
Mr. and Mrs. Clifford J. Wengert
Mr. and Mrs. John E. Wengert
Wengert's Dairy, Inc.
Dr. and Mrs. E.D. Williams, Jr.
Samuel A. '67 and Elaine J. Willman '68
Mr. Harry B. Yost, Esq. '62

General Gifts

Shirley J. Aichele '59
Mr. and Mrs. John Allwein '56
Ms. Ruth E. Andersen '86
Ms. Donna M. Anderson
Ellen and Richard B. Arnold
Dr. Susan L. Atkinson
L.V.C. Auxiliary, Philadelphia Branch
Mr. and Mrs. Jefferson C. Barnhart,
Esq. '38
Mr. and Mrs. B. Leonard Bean
Dr. Philip A. Billings
Ms. Mary Jean Bishop
Mr. M. Steven Bortner
William D. Boswell, Esq.
Mrs. Mildred A. Bowen
Dr. and Mrs. William D. Bryson
Mr. G. Harold Bucher '47
Dr. Donald E. Byrne, Jr.
Mr. and Mrs. Dave Calvario
Dr. Voorhis C. Cantrell
Dr. Robert A. Clay
Commonwealth Communications
Services, Inc.
Commonwealth National Bank
Richard D. Cornelius
Dr. George D. Curfman '53
Mr. and Mrs. Robert M. Daugherty '52
Mr. Ronald M. Daugherty '60

Dr. Michael A. Day
Mr. John B. Deamer, Jr.
Mr. Curvin N. Dellinger '38
Dr. Barbara J. Denison '79
Mrs. Alice S. Diehl
Dr. Phyllis C. Dryden
Mr. Timothy M. Ebersole
Mr. Herbert A. Eckenroth '49
Dr. Scott H. Eggert
Dr. Carl Y. Ehrhart '40
Mr. and Mrs. Harold G. Engle, Jr. '51
Mr. and Mrs. Raymond Eshleman
Mr. Albert L. Evans, Jr.
Mr. and Mrs. William H. Fairlamb
Mr. and Mrs. Philip H. Feather, Esq. '60, '62
Dr. Alex J. Fehr '50
Dr. Arthur L. Ford, Jr. '59
Mr. and Mrs. Walter F. Fullam '80, '81
Mr. Rufus A. Fulton, Jr.
Dr. Elizabeth M. Geffen
Dr. Pierce Getz '51
Mr. Arthur L. Goldberg, Esq.
Mr. Ronald K. Good
Grace United Methodist Church
Ms. Dawn T. Greene
Dr. Michael A. Grella
Mr. Samuel O. Grimm Jr. '41
Dr. Michael F. Gross
Dr. Thomas W. Guinivan '39
Mrs. Elaine G. Hackman '52
Dr. Klement M. Hambourg
Dr. Robert E. Hamilton
Mr. Wilber A. Hamsher '71
Dr. Carolyn R. Hanes
Mr. Robert E. Harnish
Revs. Merrill A. and Susan W.
Hassinger '63, '64
Dr. Bryan V. Hearsey
Dr. Robert H. Hearson
Dr. John H. Heffner '68
Mrs. June E. Herr '43
Sharon Stetler Herr '66
Dr. Paul E. Horn '40
Mr. and Mrs. Matthew A. Hugg
Dr. Barry L. Hurst
Dr. Diane M. Iglesias
Mr. Richard A. Joyce
Dr. Gerald D. Kauffman '44
Dr. John P. Kearney
Mrs. Nevelyn J. Knisley
Dr. Elam S. Kurtz '51
Mr. and Mrs. Kenneth F. Leedy
Mrs. Mae Graybill Lehman
Mr. and Mrs. Kermit R. Leitner '68, '68
Mr. Jeffrey A. Leshner '87
Dr. Jean O. Love
Miss Janet E. Lyons
Mr. P. Theodore Lyter '71
Dr. Leon E. Markowicz
Dr. H. Leroy Marlow
Dr. George R. Marquette '48
Dr. Frederic J. Marsik '65
Karl and Kristen Angstad T. Matter '74, '74

Dr. Joerg W. P. Mayer
Dr. John G. McEllhenney
Mrs. Donna L. Miller
Mobay Corporation (in honor of
Vernon Bishop)
Dr. Owen A. Moe, Jr.
Mr. James P. Monos, Jr.
Mr. Philip G. Morgan
Russell E. Morgan M.D. '31
Mrs. Frances B. Newcomer
Mr. and Mrs. Grant T. Nicholls '69, '69
Dr. John D. Norton
Mr. Douglas L. Nyce '89
Gen. Peter G. Olenchuk '42
Mrs. Jane F. Patton
Dr. Harold S. Peiffer '42
Dr. Ezra H. Ranck
Mr. O. Kent Reed
Miss Mildred M. Reigh
Dr. Jacob L. Rhodes '43
Mr. Melvin S. Rife
Dr. and Mrs. Robert C. Riley
Mrs. Malin P. Saylor
Rev. Andrew G. Schultz
Dr. James W. Scott
Dr. Ralph S. Shay '42
Dr. and Mrs. Daniel L. Shearer '38, '36
Miss N. Patricia Shonk '63
Hon. John T. Shumaker
Bishop F. Herbert Skeete
Dr. John A. Smith
Miss Virginia L. Solomon
Mr. and Mrs. Louis A. Sorrentino '54
Mr. Morton Spector
Dr. Arthur W. Stambach '45
Dr. Paul E. Stambach '52
Mr. and Mrs. Gregory G. Stanson '63, '66
Rev. Samuel H. Stoner '42
Mrs. Kathleen L. Thach '85
Dr. C.F. Joseph Tom
Mr. Horace W. Tousley
Dr. Mark A. Townsend
Dr. Perry J. Troutman
Mr. John J. Uhl '79
Mr. Robert Unger '69
Dr. Thomas R. Vilberg
The Hon. and Mrs. John Walter '53, '57
Mrs. Julianne "Pat" Webber
Raymond T. Wentling Estate
Rev. J. Dennis Williams
Mr. Steven H. Witmer '87
Dr. and Mrs. Allan F. Wolfe
Mr. Dane A. Wolfe '74
Mr. Glenn H. Woods '51
Ms. Rosemary Yuhas
Mr. Victor R. Zack, Jr.
Dr. Harry E. Zech '33

Honor Roll of Donors: Honors Society/Annual Fund

New Honors Society Members Announced

The Honors Society of Lebanon Valley College was established on March 15, 1986, to recognize alumni and friends who have planned for the future by naming the College in their will as benefactor for \$10,000 or more. Over 30 persons came forward to claim "Charter Membership" status before June 30, 1988. Among these 30 over \$1,000,000 was pledged toward future buildings, scholarships, and operating expenses to assure the well-being of Lebanon Valley College. Newest to the charter membership rolls are:

Salvadore & Winona Shroff Botello
Virginia C. Miller
Evelyn Toser
Judge John Walter
Pat Lutz Walter
Lee E. & Margaret Fake Anders

These names have been added to an already distinguished list, including:

Mary Albert Attick
John W. Beattie
Ruth Engle Bender
*Marian (Dorsheimer) & Norman Campbell
D. Clark & Edna L. Carmean
Samuel "Sammy" K. Clark
Mary Blanche Cochran
Kenneth Cassel Donmoyer
Mr. & Mrs. David R. Fink
Eugene C. Fish
*Dr. E. N. Funkhouser
Dr. Elizabeth M. Geffen
Karen McHenry Gluntz
Dr. Martin L. Gluntz
The Reverend Dr. Thomas W. & Irene Guinivan
Cora Graby Limmroth
*Edna R. Dowland Martin
*Dr. William N. Martin
Dr. C. M. Musser & Dorothy H. Musser
Mildred E. Myers
Grant T. Nicholls
Wilbert D. Peck
Dr. & Mrs. Ralph S. Shay
Mr. & Mrs. Kenneth C. Sheaffer
Mrs. Adora Rabiger Sholley
Dr. & Mrs. Harvey B. Snyder
Elizabeth L. Taylor
Elizabeth Kreiser Weisburger
Edwin H. Zeigler

Membership in the Honors Society shows a farsighted commitment to future generations of Lebanon Valley College students. Membership is always open. Please call Matthew Hugg, Director of Development, at (717) 867-6224 for more information.

* - Deceased

Annual Fund

The 1987-88 Annual Fund for Lebanon Valley College



photo by Henry M. Blatner

A message from Chairman, Sam Willman '67

On behalf of the students, faculty and staff, my sincere thanks to all who supported the 1987-88 Annual Fund. I am pleased to report that 27 percent of our alumni contributed last year — a five percent increase in participation over 1986-87. In addition, alumni giving increased by 20 percent to \$228,291, nearly one-half of the \$537,304 total raised.

Income from the Annual Fund provides a vital portion of the current operating budget. Supported items include: student financial aid, faculty development, concerts, both inter-collegiate and intramural athletics, lectureships, religious programs, student internships, and maintenance of our lovely campus.

Donor Clubs are an important part of the College's Annual Fund structure and I salute those who have demonstrated leadership through Donor Club giving. The members of these distinguished giving groups are listed separately on the following pages.

In closing, the support of alumni, friends, parents and others for the 1987-88 Annual Fund has been outstanding. Thank you for investing in the future of our fine institution.

Samuel A. Willman

Samuel A. Willman '67
Chairman, 1987-88 Annual Fund

Donor Clubs

Five Founders' Society

\$4,500 and above

In February 1866, Rudolph Herr, George A. Mark, Jr., Rev. L. W. Craumer, John H. Kinsports, and George W. Hoverter purchased Annville Academy for \$4,500 and designated the building to become Lebanon Valley College. Just as the philanthropy of our five founders began our enduring institution of higher learning, so does the generosity of members of this Society ensure its perpetuation.

Anonymous (Deceased)
Miss Mildred E. Myers
Dr. Harlan R. Wengert

Thomas Rhys Vickroy Society

\$1,000 - \$4,499

The wisdom and zeal of our first President, together with his personal financial support, enabled our young College to prosper and to grow during its critical formative years. Those today who share the vision and commitment of our first President strengthen further the bond he created.

Mr. Ethan Allen
Anonymous
Mr. & Mrs. Jefferson C. Barnhart, Esq.
Mr. John W. Beattie
Dr. Nancy H. Bright
Mr. Robert U. Cassel
Mr. James J. Davison
Mrs. Lucille Maberry Detwiler
Dr. Robert F. Early, Sr.
Mr. Richard T. Early
Mr. & Mrs. John R. Eby
Mr. Gary D. Eisenberger
Mr. Benjamin F. Emenheiser
Mr. Joseph H. Eubanks
Mr. David J. Farling
Mr. Eugene C. Fish
Mrs. Janice Stahl Geiling
Mr. G. Wilbur Gibble
Dr. & Mrs. Russell L. Gingrich, Jr.
Mr. & Mrs. Darwin G. Glick
Mr. Gary P. Grimm
Mrs. Jane Shellenberger Grubgeld
Mrs. Elaine G. Hackman
Mr. A. L. Hanford III
Miss Colleen Clemens Harris

Honor Roll of Donors: Annual Fund

Vickroy Society (cont.)

Dr. & Mrs. Ned D. Heindel
 Mr. & Mrs. Eugene D. Heisey
 Philip C. Herr II, Esq.
 Mr. Terrance R. Herr
 Mr. John W. Hess
 Mr. & Mrs. Herbert L. Hoover
 Mr. Kenjiro Ikeda
 Dr. & Mrs. William G. Jones
 Col. John T. Kramers
 Mrs. Ruth Shroyer Lark
 Mr. & Mrs. Kenneth F. Leedy
 Mrs. Cora Graby Limmroth
 Dr. Eileen D. Lynch
 Mr. P. Theodore Lyter
 Dr. William J. McGill, Jr.
 Mr. Carl E. Miller
 Mrs. Lois Brong Miller
 Mr. & Mrs. Robert M. Miller
 Ms. Debbie K. Morgan
 Dr. Russell E. Morgan
 Mrs. Suzanne Krauss Moyer
 Mr. & Mrs. Clair W. Noll
 Mr. Walter F. Raab
 Mr. & Mrs. Thomas C. Reinhart
 Mr. & Mrs. Bruce R. Rismiller
 Dr. David P. Sheetz
 Miss Lottie J. Snavely
 Dr. Harvey B. Snyder
 Mr. Morton Spector
 Mr. Donald R. Stanton
 Mrs. Elaine Frock Stepanek
 Mr. E. Peter Strickler
 Mr. John A. Synodinos
 Dr. Mark Townsend
 Dr. Samuel D. Ulrich
 Mr. & Mrs. Edmund H. Umberger
 Mr. George W. Veale IV
 Dr. & Mrs. John D. Walmer
 Hon. & Mrs. John Walter
 Mrs. Ruth Karre Wareham
 Miss Margaret I. Weaver
 Miss Margaret S. Weimer
 Mr. & Mrs. Clifford J. Wengert
 Mr. E. D. Williams, Jr.
 Mr. & Mrs. Samuel A. Willman
 Dr. Thomas W. Wolf
 Mr. Charles W. Wolfe
 Mr. & Mrs. Harry B. Yost, Esq.
 Mr. Victor R. Zack, Jr.
 Mrs. Grace Keener Zerbe

Society of 1866

\$600 - \$999

Students were first welcomed to the College on May 7, 1866. The official seal on that day contained the motto, "Knowledge is Power." As a timeless altruism, our contributors embrace this belief which still permeates our philosophy of education.

Mr. & Mrs. D. Larry Bachtell
 Mr. & Mrs. Vincent Beno
 Mr. Raymond H. Carr
 Mr. Curvin N. Dellinger
 Mrs. Marion Snavely Ellenberger
 Mr. Thomas R. Embich
 Mr. Harold G. Engle
 Mr. & Mrs. Philip H. Feather
 Dr. Herbert Fields
 Mrs. Dorothy Landis Gray
 Dr. Robert E. Hamilton
 Mrs. Mary J. Hicks
 Mr. Russel J. Horst
 Mr. & Mrs. Jack Kauffman
 Mr. & Mrs. Andrew W. Kreider
 Mrs. Lydia Kreider
 Mrs. Susan Oaks Leonard
 Dr. Theodore K. Long
 Mr. & Mrs. Merritt J. Marks
 Mr. & Mrs. Karl V. Matter
 Mr. George R. Moyer
 Mr. & Mrs. Robert J. Mrazik
 Dr. Allan W. Mund
 Mr. David D. Neiswender
 Mr. & Mrs. Lee D. Peiffer
 Dr. & Mrs. Arthur L. Peterson
 Mr. Kenneth H. Plummer, Sr.
 Mrs. Edith Kreiser Probus
 Mr. Walter F. Raab
 Dr. Alexander B. Rakow
 Dr. & Mrs. Robert C. Riley
 Dr. & Mrs. Robert L. Roudabush
 Dr. & Mrs. Daniel L. Shearer
 Mr. Lloyd Sprecher
 Dr. Elizabeth Kreiser Weisburger
 Mr. John E. Wengert
 Dr. Harry E. Zech

Charter Club

\$200 - \$599

The 1867 Charter of Lebanon Valley College directs that the founders shall "establish and maintain forever an institution of learning of high grade." Those who support this mandate bring excellence to the educational experience of the young men and women currently enrolled.

Mr. & Mrs. Theodore S. Achey
 Mrs. Sandra Kumpf Adkins
 Mrs. Shirley Jacobs Aichele
 Dr. Bruce A. Albert
 Mr. Glenn R. Aldinger
 Mr. Charles B. Allwein
 Dr. John B. Allwein
 Dr. Robert J. Andreozzi
 Anonymous (Deceased)
 Anonymous
 Dr. Howard L. Applegate
 Mr. Casper E. Arndt
 Mr. & Mrs. Robert D. Atkinson
 Mrs. Mary Albert Attick
 Mr. & Mrs. Clarence C. Aungst
 Mr. & Mrs. Anthony Baal
 Mr. George S. Bachman
 Mr. & Mrs. D. Larry Bachtell
 Miss Barbara H. Bailes
 Mrs. Mary F. J. Bailes
 Dr. Elizabeth Millers Bains
 Miss Florence E. Barnhart
 The Rev. Lloyd E. Beamesderfer
 Mr. Bruce L. Bean
 Dr. and Mrs. Ronald S. Beckley
 Miss Jean E. Bedger
 Dr. & Mrs. C. Ray Bell, Jr.
 Mr. John L. Bemesderfer
 Mr. & Mrs. Glenn E. Bendigo
 Mr. & Mrs. James A. Beres
 Mr. & Mrs. Lloyd D. Berger
 Dr. Joseph P. Bering
 Mr. & Mrs. Michael S. Beyer
 Dr. John A. Biever
 Mr. & Mrs. Victor P. Biever
 Mr. Paul C. Billett
 Mr. Robert S. Black
 Dr. Samuel H. Black
 Mr. & Mrs. Robert C. Blasingame
 Mr. Alfred L. Blessing
 Mrs. Elizabeth Bollinger
 Mr. & Mrs. Frank E. Bolway, Jr.
 Mrs. Jean Gingrich Bomgardner
 Mr. & Mrs. James E. Boston, Jr.
 Mr. William D. Boswell
 Mr. & Mrs. Norman M. Boudier
 Mr. Lewis W. Bowman
 Dr. Joseph C. Bruno
 Mr. & Mrs. John J. Buckfelder

Lt. Col. & Mrs. Newton M. Burgner
 Mr. & Mrs. Donald L. Burkholder
 Miss Helen I. Butterwick
 Mr. Ralph H. Buys
 Dr. Voorhis C. Cantrell
 Mr. & Mrs. Hyman S. Caplan
 Dr. Margaretta A. Carey
 Mr. & Mrs. Scott V. Carney
 Mr. & Mrs. Joseph E. Carr
 Mr. & Mrs. William C. Carson
 Rev. Richard L. Cassel
 Mr. & Mrs. Clarence E. Clemens
 Dr. Thomas M. Clemens
 Miss M. Blanche Cochran
 Dr. Gene U. Cohen
 Mrs. Madeline Mark Colman
 Mrs. Grace Gorbey Connell
 Mrs. Ruth Howell Cook
 Mrs. Marian Heaps Cote
 Mrs. Carol Gieser Cunningham
 Dr. & Mrs. Robert M. Daugherty
 Miss Hazel A. Davis
 Mr. & Mrs. James K. Davis
 Mrs. Dorothy Sholly DeVerter
 Mr. & Mrs. Lloyd Deaven
 Mr. & Mrs. Wesley T. Dellinger
 Dr. Woodrow S. Dellinger (Deceased)
 Mr. Woodrow S. Dellinger, Jr.
 Mr. Enos A. Detwiler
 Dr. John A. Detweiler, Jr.
 Dr. Fritz E. Detweiler
 Mrs. Alice S. Diehl
 Mr. Robert L. Dinerman
 Dr. Carroll E. Ditzler
 Mr. Herbert E. Ditzler
 Mr. & Mrs. Warren D. Ditzler
 Mr. Robert J. Donough
 Mr. & Mrs. Russel Duryea, Jr.
 Mr. Patrick G. Dykie
 Miss Edna M. Early
 Mrs. Nellie Walter Eaton
 Mr. Fredric P. Eckelman
 Mr. & Mrs. Robert L. Edwards
 Dr. Scott H. Eggert
 Dr. Carl Y. Ehrhart
 Mr. Lawrence A. Eiben
 Dr. Charles R. Eigenbrode
 Mr. Herman A. Ellenberger
 Mrs. Martha Crone Eppley
 Mr. DeWitt M. Essick
 Mr. Samuel D. Evans
 Mr. Albert L. Evans, Jr.
 Mr. & Mrs. James C. Ewin
 Dr. Ross W. Fasick
 Dr. Mae I. Fauth
 Mr. Robert K. Feaster
 Dr. D. Leroy Fegley
 Dr. Jay A. Felty
 Dr. Joseph A. Ferrer
 Mr. Robert R. Fischer
 Rev. & Mrs. M. Eugene Fisher
 Mr. & Mrs. Paul G. Fisher
 Miss Anne E. Fluck
 Rev. Bernard E. Fogle
 Mr. Harry W. Forbes
 Mr. & Mrs. Robert J. Foster
 Mrs. Blanche Stager Fox
 Mr. & Mrs. Frederick S. Frantz, Jr.
 Lt. Col. James T. Frantz, Jr.
 Mr. & Mrs. Raymond T. Frey
 Mr. Rufus A. Fulton, Jr.
 Mr. John M. Galat
 Mr. Eugene R. Geesey
 Dr. Pierce A. Getz
 Mrs. Anne Butterwick Gilbert
 Dr. Harold F. Giles, Jr.
 Arthur L. Goldberg, Esq.
 Mr. Benjamin M. Goodman
 Miss Nora M. Goodman
 Mr. & Mrs. Randolph Goodwin, Sr.
 Mrs. Beth Hill Graves
 Miss Sharon K. Green
 Dr. & Mrs. Robert B. Greer III
 Mr. Robert S. Grimm
 Dr. Judith Fonken Grem
 Mr. Martin J. Grochowski
 Mrs. Kathryn Mowrey Grove
 Mrs. Floda Trout Guinivan
 Mrs. Murl Gulden
 Miss Dorothy B. Hafer
 Mr. Kenneth M. Hale, Jr.
 Mr. Glenn L. Hall
 Mr. Matthew M. Hall
 Mrs. Ella Mason Hamilton
 Mr. Leander H. Hamm
 Mr. Wilbur A. Hamsher, Jr.
 Mr. Samuel S. Harnish
 Mr. L. David Harris
 Mrs. Helen Eddy Hart
 Dr. Samuel A. Hartman II
 Mr. Robert D. Hartnett, Jr.
 Mr. & Mrs. Ronald B. Hartranft
 Mrs. Terri Folkenroth Haslett
 Mrs. S. Elizabeth Hawbaker
 Mr. & Mrs. Kenneth C. Hays
 Mrs. Doris Cortright Heck
 Mr. Donald L. Hedgecock
 Mrs. Elizabeth Beittel Heffley
 Mr. W. Howard Heffner
 Dr. Allen H. Heim
 Mr. & Mrs. B. Thomas Henry
 Dr. Rex A. Herbert
 Mrs. Joan Bari Herman
 Mrs. Joyce Dissinger Herr
 Mrs. Sharon Stetler Herr
 Dr. G. Edgar Hertzler
 Dr. Russel C. Hertzog, Jr.
 Mr. Paul W. Hess
 Rev. Alvin S. Hildebrand
 Dr. William H. Hillmann, Jr.
 Dr. & Mrs. John C. Hoak
 Mr. & Mrs. Richard J. Hoerner
 Mrs. Nancy Sattazahn Hoff
 Mr. Donald R. Hoffer
 Mr. Clark S. Hoffman, Jr.
 Mr. Robert D. Hoffsommer, Jr.
 Mr. Sidney L. Hofing
 Mr. Donald R. Hole
 Dr. Joseph R. Hooper
 Mr. Gregory P. Hoover
 Mr. Russel J. Horst
 Dr. & Mrs. Abram M. Hostetter
 Dr. Mark J. Hostetter
 Dr. Michael P. Hottenstein
 Mrs. Esther Wise Hovis
 Dr. W. Frederick Huber
 Mrs. Ida Trout Hudson
 Mrs. Nancy Myers Inners
 Mr. & Mrs. Richard A. Iskowitz
 Mrs. Joanne Ricedorf Jacoby
 Mr. & Mrs. Robert M. Johns
 Dr. & Mrs. Gerald D. Kauffman
 Mrs. Carol Achenbach Kebbinger
 Rev. & Mrs. Roger E. Keech
 Dr. Paul K. Keene
 Miss Ruth C. A. Keene
 Mrs. Arlene Schlosser Keller
 Miss Ellen S. Keller
 Dr. J. Michael Kildee
 Dr. Charles B. Kinney, Jr.
 Mr. Harlin S. Kinney
 Mr. David E. Klein
 Dr. Robert M. Kline
 Mr. & Mrs. Ernest P. Kline
 Mrs. Isobel Cox Klinfelter
 Mrs. Josephine Schell Klopp
 Col. Rosalyn R. Knapp
 Mr. & Mrs. John D. Knauer
 Mrs. Nevelyn J. Knisley
 Dr. Donald L. Kreider
 Mr. Homer L. Kreider
 Dr. Ronald R. Kresge
 Mr. John M. Lafferty
 Mr. Russell P. Lake, Jr.
 Mr. Edgar D. Landis
 Dr. Grace E. Laverty
 Mr. Donald C. Laysler
 Mr. Malcolm L. Lazin
 Mr. Howard F. Lebegern, Jr.
 Mrs. Mae Graybill Lehman
 Mr. & Mrs. Kermit R. Leitner
 Mrs. Jean W. Levy
 Mr. & Mrs. J. Warren Light
 Mr. & Mrs. Russel K. Light
 Mrs. Sara Etzweiler Linkous
 Mr. Jonathan D. Lippert
 Mr. Richard L. London
 Mrs. Hilda Heller Longenecker
 Mr. Kenneth A. Longenecker
 Mr. Richard A. Look
 Mr. Theodore M. Loose
 Mrs. Lela W. Lopes
 Mr. & Mrs. Wesley J. MacMillan
 Dr. Donald V. Malick
 Mr. John P. Marbarger
 Dr. & Mrs. George R. Marquette

Honor Roll of Donors: Annual Fund

Miss Jane L. Martin
 Dr. Monroe H. Martin
 Dr. William N. Martin (Deceased)
 Mr. Wilbur H. Mathias
 Mr. Kenneth H. Matz
 Mr. Ellis W. McCracken, Jr.
 Miss Joan C. McCulloh
 Mr. & Mrs. H. Algire McFaul
 Mrs. Sandra Hughes McKinley
 Dr. Anna Dunkle McVay
 Mr. Ricky C. Mellinger
 Mr. Larry M. Mentzer
 Dr. Warren F. Mentzer
 Mrs. Adella B. Metka
 Dr. Stephen J. Metro
 Dr. Bruce M. Metzger
 Mr. & Mrs. Elwood W. Meyers
 Mr. & Mrs. Adam D. Miller
 Mr. & Mrs. Curtis R. Miller
 Mrs. Helen Bartlett Miller
 Mrs. Lois Seavers Miller
 Mr. Mark L. Miller
 Dr. & Mrs. Millard J. Miller
 Mrs. Lena Risser Mitchell
 Mr. John V. Mohler
 Mr. Harold D. Morgan
 Mr. & Mrs. Lawrence H. Morgan
 Mr. Chester Q. Mosteller
 Mr. & Mrs. Clifton E. Mowrer, Jr.
 Mrs. Elaine Z. Moyer
 Mr. William P. Mueller
 Dr. & Mrs. J. Stanley Mull, Jr.
 Dr. & Mrs. H. Arnold Muller
 Dr. Frederick W. Mund
 Mrs. Helen Esting Murdock
 Mr. Thomas G. Myers
 Mr. & Mrs. William J. Myers
 Mrs. Rose Tschopp Needy
 Mr. George R. Nye
 Mr. Robert D. O'Hara
 Mr. Raymond M. Oberholtzer
 Dr. John G. Oliver
 Dr. Harold S. Peiffer
 Mr. & Mrs. Howard B. Phillippy
 Mr. & Mrs. Harold H. Quickel
 Rev. E. Stephen Raby
 Mr. Richard C. Rader
 Dr. Ezra H. Ranck
 Mr. & Mrs. Ralph C. Reese
 Mr. George M. Reider, Jr.
 Mr. James T. Reilly
 Mr. Daniel A. Reppert
 Dr. Jacob L. Rhodes
 Dr. & Mrs. Frank L. Rice
 Dr. J. Henry Ricker
 Mr. & Mrs. Stephen H. Roberts
 Mr. & Mrs. Eugene A. Roden
 Mr. Charles E. Roland
 Mrs. Miriam Miller Roush
 Mr. Gerald B. Russell
 Dr. F. Allen Rutherford, Jr.
 Dr. & Mrs. Frederick P. Sample

Mr. Donald W. Samples
 Mr. Lawrence R. Sass
 Mr. Stephen C. Scanniello
 Mr. William E. Schadler
 Mr. William Schmidt, Jr.
 Dr. C. Richard Schott
 Mrs. Barbara G. Schroeder-Buck
 Mr. & Mrs. Leonard M. Schroppe
 Mr. & Mrs. Richard T. Schwartz
 Mr. James H. Scott
 Mrs. Rebecca Unger Scott
 Dr. & Mrs. C. Boyd Shaffer
 Dr. Donald E. Shay
 Dr. Ralph S. Shay
 Dr. & Mrs. Rodney H. Shearer
 Mrs. Adora Rabiger Sholley
 Hon. John J. Shumaker
 Mr. Irwin H. Siegel
 Dr. Tibor H. Siegel
 Mr. & Mrs. Richard N. Simington
 Mr. Albert J. Sincavage
 Mr. Gary H. Sipe
 Mrs. Dorothy Fencil Smith
 Dr. Gary K. Smith
 Dr. John Abernathy Smith
 Rev. Thomas H. Smith
 Mr. & Mrs. Walter L. Smith
 Miss Eleanor R. Snoko
 Mrs. Elizabeth Gallatin Snoko
 Rev. & Mrs. Bruce C. Souders
 Mr. E. U. Sowers II (Deceased)
 Mr. Earl J. Spangler
 Bishop W. Maynard Sparks
 Mr. Stephen P. Spasiff
 Mr. Calvin D. Spitzer
 Mr. Steven W. St. John
 Mr. David L. Stanilla
 Mr. Allen W. Steffy
 Mr. Charles J. Stoner
 Mrs. Claire Adams Stoudt
 Dr. Sterling F. Strause
 Mr. Robert Sullivan, Esq.
 Mr. & Mrs. John F. Swope
 Miss Elizabeth L. Taylor
 Miss Joan R. Taylor
 Mrs. Mildred Osinski Teitelman
 Mr. & Mrs. David G. Thompson
 Mr. & Mrs. Henry J. Toews
 Miss Evelyn Toser
 Mr. Horace W. Tousley
 Mrs. Marjorie Smith Trego
 Dr. Perry J. Troutman
 Mr. Brian C. Trust
 Mr. & Mrs. Charles J. Tyson, Jr.
 Mr. John J. Uhl
 Miss B. Elizabeth Ulrich
 Maj. & Mrs. Paul T. Ulrich
 Mrs. Diane Drimonos Usas
 Mr. & Mrs. Stephen M. Vagyoczky
 Miss Beverly A. Walp
 Mr. Woodrow W. Waltemyer
 Mr. John F. Walter

Dr. Michael P. Waltz
 Dr. Paul K. Waltz
 Mrs. Marian Marcus Warden
 Mr. & Mrs. Milton R. Weber
 Col. Roy A. Weidman
 Dr. & Mrs. Herman J. Weiser
 Mr. Raymond F. Weiss
 Dr. & Mrs. Mervie H. Welty
 Mrs. Dorothy Kreamer Wendel
 Mr. Russell H. Wert
 Dr. Edwin H. White
 Mrs. Myra Sheaffer White
 Mr. & Mrs. Arthur R. Whiteman
 Mr. Gary K. Whiting
 Mr. Bruce R. Wieder
 Dr. J. Dennis Williams
 Mr. Gerald S. Wingenroth
 Mr. Merle L. Wise
 Dr. & Mrs. Timothy L. Wissler
 Mr. Albert F. Witmer
 Mr. & Mrs. John E. Witter
 Mr. Dane A. Wolfe
 Mr. & Mrs. Paul C. Wolfe
 Mr. Henry F. Wolfskeil
 Mr. & Mrs. Harrison D. Woodruff, Jr.
 Dr. & Mrs. Robert Yannaccone
 Dr. Ronald G. Yarger
 Mr. Frank F. Yeager, Jr.
 Dr. & Mrs. Joseph H. Yeakel
 Mr. Kevin R. Yeiser
 Mr. & Mrs. Charles E. Yingst
 Mr. Masaji J. Yoshida
 Mrs. Martha Jane Koontz Zachert
 Mr. & Mrs. Joseph W. Zearfoss
 Dr. Harry W. Zechman
 Mr. & Mrs. George C. Ziegler
 Mr. & Mrs. James H. Zimmerman
 Mr. Joel H. Zinn

1987-88 Annual Fund Income For Lebanon Valley College

Alumni	\$228,291
Friends	23,464
Parents	18,903
Trustees	31,265
Faculty/Staff	13,383
Corporations	94,018
Foundations	2,700
Churches	59,559
Estates	65,721
	<hr/>
	\$537,304

Honor Roll of Donors: Annual Fund Giving by Classes

Class of 1917

Mr. Ammon L. Boltz
Mrs. Mary Garver Mathewson
Mrs. Violet Wolfe Risser
Dr. Edwin H. White
Mr. Edwin H. Zeigler

Class of 1918

Mrs. Merab Gamble Brooks
Dr. William N. Martin (Deceased)
Mrs. Elizabeth Gallatin Snoke

Class of 1919

Mr. Norman M. Boudier
Mrs. Mary Creighton McNelly

Class of 1920

Mrs. Helena Maulfair Boudier

Class of 1921

Miss Olive E. Darling
Mr. Benjamin F. Emenheiser
Miss Gladys M. Fencil

Class of 1922

Mrs. Miriam Cassel Haring
Dr. Oliver S. Heckman
Mrs. Verna Hess Larkin
Mr. Adam D. Miller
Mrs. Ada Heisey Shalley
Mrs. Anna Stern Wright

Class of 1923

Mrs. Dorothy Sholly DeVerter
Mr. Raymond M. Oberholtzer
Mrs. Dorothy Fencil Smith
Mrs. Della Herr Thomas
Mrs. Mary Hiester Wheat

Class of 1924

Mr. Edward U. Balsbaugh
Rev. Gladstone P. Cooley
Mrs. Dora Billett Davis
Mr. Samuel D. Evans
Mrs. Rachel Heindel Fink
Ms. Ruth C. Harpel
Mrs. Ida Trout Hudson
Mr. Charles C. Leber

Class of 1925

Mrs. Dorothy Longenecker Cooley
Mrs. Mary Houck Hager
Mrs. Kathryn Nisley Herr
Mrs. Esther Hughes Kelchner
Miss Ellen S. Keller
Mrs. Ruth Hoy Sadler
Miss Verna I. Seitzinger
Miss Elizabeth S. Sloat

Class of 1926

Mrs. Carrie Early Barber
Mrs. Mae Reider Hollenbaugh
Mr. Raymond N. Keim
Mrs. Claribel Nisley Linder
Miss Lottie J. Snavelly
Dr. Mervie H. Welty

Class of 1927

Mr. Samuel K. Clark
Mrs. Madeline Mark Colman
Dr. D. Leroy Fegley
Mrs. Blanche Stager Fox
Mr. C. Floyd Lichtenberger
Mrs. Hilda Heller Longenecker
Miss Emma I. Madciff
Mr. M. Lester Morrow
Mrs. Florence Dundore Ness
Mr. Walter L. Ness
Mrs. Kathryn Wheeler Snavelly
Bishop W. Maynard Sparks
Mr. John F. Walter
Mrs. Myra Sheaffer White
Mrs. Bernetha Strickler Wright

Class of 1928

Dr. C. Ray Bell, Jr.
Dr. Joseph C. Bruno
Mr. Ralph A. Daubert
Mrs. Sarah Rose Kohler
Dr. Lloyd H. Lux
Dr. Monroe H. Martin
Mrs. Mabel Brewbaker Mentzer
Mr. Samuel Meyer
Dr. Millard J. Miller
Mrs. Deborah Orth Orbock
Mr. Edward J. Orbock
Miss Irene J. Schell
Mrs. Frances Long Shroyer
Mrs. Viola Wolf Silvernail
Miss Eleanor R. Snoke
Mrs. Fredricka Baker Yetter

Class of 1929

*Mr. John W. Beattie
Mrs. Hilda Wolfersberger Bell
Mrs. Leah Harpel Bendigo
*Mr. Leonard M. Bennetch
Mr. Martin F. Bleichert
Mrs. Ruth Strubhar Clark
Dr. Lawrence B. Derickson
Mr. Enos A. Detweiler
Mr. Carl E. Heilman
Mrs. Emmeline Shaffer Miller
Miss Ruth E. Reigel
Mrs. Ruth Light Schreiber (Deceased)
Mr. Charles R. Troutman
Mrs. Nancy Ulrich Wood

Class of 1930

Mrs. Dorothy Hiester Behney
Mr. Glenn E. Bendigo
Miss M. Blanche Cochran
Mrs. Marian Heaps Cote
Mrs. Mary Rank Hain
Dr. G. Edgar Hertzler
Mrs. Ruth Parnell Hoffman
Mr. Robert W. Jacks
Dr. J. Calvin Keene
Mrs. Mildred Hackman King
Mrs. Josephine Schell Klopp

Mrs. Pauline Schaeffer Matter
Mr. Elwood W. Meyers
Miss Mildred E. Myers
Mr. William J. Myers
Mrs. Ruth Cooper Sanford
Mrs. Helen Hain Shearer
Dr. Oscar F. Stambaugh (Deceased)
Mrs. Madeline Rife Yundt
Dr. Harry W. Zechman
Mrs. Grace Keener Zerbe

Class of 1931

Anonymous (Deceased)
Mr. George J. Becker
Mr. Henry D. Berkov
Mrs. Ethel Hower Darkes
Miss Edna M. Early
Mr. Lee Eck
Dr. Merle W. Eshleman
Mr. Paul J. Evancoe
Miss Dorothy B. Hafer
Mrs. Effie LeVan Kostenbauder
Mrs. Anna Wolfe Merkel
Dr. Russell E. Morgan
Dr. Robert L. Roudabush
*Mrs. Margaret Young Schrope
Mrs. Anna Wengert Whitmire
Mrs. Alma Binner Wise
Mr. Joseph E. Wood

Class of 1932

Mrs. Cynthia Benzing Ash
Lt. Col. Newton M. Burgner
Mrs. Margaret Lehn Coleman
Mrs. Naomi Shively Depuy
Mrs. Lorayne Seele Freeman
Mr. John D. Hughes
Dr. Paul K. Keene
Mr. Alvin E. Kinney
Mrs. Ruth Shroyer Lark
Mrs. Mae Graybill Lehman
Mrs. Evelyn Keller Leib
Mr. J. Warren Light
Mrs. Dorothy Haldeman Morris
Mr. John H. Morris
Mrs. G. Ruth Armacost Muffley
Dr. Frederick W. Mund
*Mr. George R. Nye
Mrs. Edith Fields Reynolds
Mrs. Dorothy Garber Roudabush
Mrs. Lenora Bender Shortlidge
Miss B. Elizabeth Ulrich
Mrs. Dorothy Snyder Yeager
Mr. Samuel T. Zappia

Class of 1933

Mrs. Regina Oyler Berkheimer
(Deceased)
Mr. Edgar C. Brinser
Mrs. Ruth Coble Burkhardt
Dr. Woodrow S. Dellinger (Deceased)
Mrs. Gladys Wagner Dumser
Dr. Mae I. Fauth

Honor Roll of Donors: Annual Fund Giving by Classes

Lt. Col. James T. Frantz, Jr.
Mrs. Helen Eddy Hart
Miss Dorothy R. Hartz
Mr. Albert A. Kaslusky
Mr. Amos H. Knisley
Dr. Walter O. Krumbiegel (Deceased)
Mrs. Marion Kruger Light
Miss Sophia Morris
Mrs. Luella Heilman Myers
Mrs. Lucille Engle Otto
Mrs. Miriam Miller Roush
*Mr. Leonard M. Schrope
Rev. H. M. Tobias
Dr. Samuel D. Ulrich
Rev. Stuart W. Werner
*Mrs. H. Jane Muth Whiteman
Mrs. Flo Grim Wygant
Dr. Harry E. Zech

Class of 1934

Hon. Allen E. Buzzell
Mrs. Esther Smelser Duke
Dr. K. Morgan Edwards
Mr. Thomas C. Edwards
*Mr. DeWitt M. Essick
Mr. William K. Fishburn
Mrs. Kathryn Mowrey Grove
Mr. Peter W. Kandrat
Mrs. Haidee Blubaugh Kaslusky
Mrs. Margaret Longenecker Kern
Dr. John J. B. Light
Mr. Wilbur H. Mathias
Mrs. Charlotte Weirick McFaul
Mr. H. Algire McFaul
Mr. Rudolph B. Miller
Mr. Earl S. Rice
Mrs. Martha Kreider Rudnicki
*Mrs. Kathryn Witmer Sandel
Mr. James H. Scott
Mr. George D. Sherk
Mr. John J. Todd, Jr.
Mr. Edmund H. Umberger
Dr. Leonard Volkin
Mr. Robert D. Womer

Class of 1935

Mr. Casper E. Arndt
Mr. Guy A. Beaver
Mr. Frank P. Boran
Mrs. Frances Holtzman Colbert
Mrs. Ethel Keller Erickson
Mr. David J. Evans
Mr. Grant Q. Feeser
Dr. C. Willard Fetter
Mrs. Anne Butterwick Gilbert
Dr. Theodore K. Long
Dr. Warren F. Mentzer
Dr. Bruce M. Metzger
Dr. J. Henry Ricker
Mr. Gerald B. Russell
Mr. Kenneth C. Sheaffer
Mr. Albert J. Sincavage
Mr. Arthur G. Spickler

* Matching Gift

Mr. Allen W. Steffy
*Miss Margaret I. Weaver
Mrs. Rebecca Adams Whitlock
Mr. John E. Witter

Class of 1936

Mrs. Virginia Britton Ax
*Dr. George S. Bachman
Miss Louise E. Bishop
Mrs. Winona Shroff Botello
*Mr. Robert U. Cassel
Mrs. Iva Weirick Edwards
Mr. Robert L. Edwards
Miss Evelyn C. Frick
Mr. J. Stewart Glen, Jr.
Miss Dorothy F. Grimm
Dr. Alvin R. Grove, Jr.
Mrs. Jane Shellenberger Grubgeld
Mr. Samuel S. Harnish
Mrs. Louise Gillan Harris
Mrs. Nancy Bowman Hatz
Mr. W. Howard Heffner
Miss Anna Mary Herr
Dr. Mark J. Hostetter
Mr. Paul E. Kuhlman, Jr.
Mrs. Kathleen Pool Land
Mrs. Marian Leisey Light
Mr. Edgar P. Monn
Mr. Richard C. Rader
Dr. Calvin H. Reber, Jr.
Mrs. Mary Haddox Rockwell
Mrs. Irma Keiffer Shearer
Mr. Boyd L. Sponaugle
Mr. Robert B. Troxel
Mrs. Charlotte Stabley Warner

Class of 1937

Mrs. Sara Light Aungst
Mr. Edward R. Bachman
Mrs. Ruth Goyne Berger
Mr. Paul C. Billett
Mr. William H. Earnest
Mrs. Cordella Sheaffer Felder
Mrs. Lois Harbold Guise
Mr. Russell C. Hatz
Mrs. Eleanor Lynch Hemperly
Dr. Charles B. Kinney, Jr.
Mrs. Eleanor Engle Miller
Rev. Paul A. Miller
Mr. Jack R. Morris
Mrs. Rose Tschopp Needy
Dr. F. Allen Rutherford, Jr.
Mrs. Maxine Earley Sausser
Mrs. Ruth Buck Schlegel
Dr. Donald E. Shay
Mrs. Grace Naugle Sinclair
Mr. Richard S. Slaybaugh
Mrs. Romaine Stiles Smeltzer
Mrs. Claire Adams Stoudt
Dr. Edwin H. Tallman
*Mrs. Marjorie Smith Trego
Mr. Duesy E. Unger
Mrs. Edna Binkley Walmer
Dr. Paul K. Waltz

Class of 1938

Mr. Clarence C. Aungst
Mr. Jefferson C. Barnhart, Esq.
Mrs. Mary Zartman Barnhart
Mr. Lloyd D. Berger
Mr. Robert S. Black
Miss Helen I. Butterwick
Lt. Col. Adolph J. Capka
Mr. Gordon Davies
Mr. Curvin N. Dellinger
Mrs. Lucille Maberry Detwiler
Mr. Herman A. Ellenberger
Mrs. Gail Spangler Fidler
Mr. Marshall R. Frey
Mr. Walter P. Fridinger
Mr. Dean W. Gasteiger
Mr. G. Wilbur Gibble
Mr. John Y. Groff
Mrs. Ella Mason Hamilton
Mr. Robert M. Johns
Mrs. Isobel Cox Klinefelter
Mrs. Wanda Price Koehler
Mr. John W. Kreamer
Mr. John P. Marbarger
Mrs. Lena Risser Mitchell
Mrs. Hazel Heminway Muth
Dr. C. Boyd Shaffer
Mrs. Louise Stoner Shaffer
Dr. Daniel L. Shearer
Mrs. Ethel Houtz Slonaker
Mr. Calvin D. Spitler
Mrs. Elizabeth Bender Ulrich
Maj. Paul T. Ulrich
Mrs. Theresa Stefan Umberger
Dr. John D. Walmer
Mrs. Dorothy Kreamer Wendel
Mr. Russell H. Wert

Class of 1939

Mrs. Janet Whitesell Alford
Mrs. Grace Geyer Aston
Mrs. Evelyn Fridinger Baker
Rev. Lloyd E. Beamesderfer
Mrs. Anna Light Blatt
Mrs. Edith Metzger Booser
Mr. Robert G. Brown
Mr. Stanley Bulota
Mrs. Olga Lopes Casavant
Mrs. Irene Ranck Christman
Mrs. Alice Richie Clupper
Mrs. Catherine Lawson Diehl
*Mrs. Gertrude Ellenberger Dupler
Mrs. Julia Johnson Edwards
Mrs. Ruth Rohrer Freed
Mrs. Dorothy Null Frey
Mr. Raymond T. Frey
Mr. Benjamin M. Goodman
Mrs. Mildred Haas Grimm
Dr. Thomas W. Guinivan
Mr. Leander H. Hamm
Miss Ruth C. A. Keene
Mr. Harlin S. Kinney
Mr. Edward K. Kress

Mrs. Cora Graby Limmroth
Mr. Robert W. Long
Mrs. Jean Marbarger Medinger
Mrs. Lillian Zubroff Melman
Mrs. Amy Meinhardt Melson
Mrs. Helen Bartlett Miller
Dr. John H. Moyer III
Mr. D. Reigh Shope
Mr. Raymond R. Smith
Mr. Robert W. Smith
Mr. Coda W. Sponaugle
Miss Evalyn M. Strickler
Col. Roy A. Weidman
Mrs. Catherine Whister Wetterling
Dr. G. Frank Zerbe

Class of 1940

Anonymous (Deceased)
Mrs. Mary Albert Attick
Mr. Charles M. Belmer
*Mr. John L. Bemesserfer
Mrs. Evelyn Evans Broderick
Mrs. Evelyn Seylar Cassidy
Mr. Florian W. Cassidy
Dr. Carl Y. Ehrhart
Mr. C. Dennis Geesey
Mrs. Ruth Hershey Geesey
*Mr. Robert S. Grimm
Mr. Henry F. Hoffman, Jr.
Dr. Paul E. Horn
Mrs. Esther Wise Hovis
Mrs. Anna Evans Hower
Dr. W. Frederick Huber
Rev. William H. Jenkins
Mr. George A. Katchmer
*Miss Lela W. Lopes
Mrs. Gustav T. Maury
*Mr. John V. Moller
Dr. John H. Ness, Jr.
Dr. John G. Oliver
Mr. Freeman D. Rice
Mrs. Ruth Ruppberger Riley
Mrs. Adele Black Russell
Mrs. Lucie Cook Ruzicka
Mrs. Verna Schlosser Sollenberger
Mrs. Barbara Bowman Stecker
Miss Margaret S. Weimer
Mrs. Ellen Reath Wert

Class of 1941

Mr. Bernard C. Bentzel
Miss Jeanne L. Bliven
Mr. Theodore J. Ciamillo
Mrs. Marian Reiff Craighhead
Mr. Conrad K. Curry
Mr. John H. Dressler
Mr. Marlin A. Espenshade
Rev. Harry L. Fehl, Jr.
Mr. Gerard M. Gert
Col. George L. Grow
Mrs. Floda Trout Guinivan
Mrs. Ferne Poet Habbyslaw
Mr. Raymond C. Hess

* Matching Gift

Mrs. Mildred Rittle Keiser
Mrs. Louella Schindel Koenig
Mrs. Mary Homan Kurtz
Mrs. Evelyn Ware Lynch
Dr. Charles R. Miller
Miss Mabel Jane B. Miller
Mr. Harold L. Moody
Mrs. Jeanette Kalbach Partridge
Dr. Alexander B. Rakow
Mrs. Edna Rutherford Sheckart
Lt. Col. Frank L. Shenk
Mrs. Ellen Ruppberger Silvers
Lt. Col. Frederick W. Smee
*Dr. Harvey B. Snyder
Mrs. Ethel Fisher Steiner
Mr. Paul W. Stouffer, Jr.
Mrs. Rebecca Parks Umstead
Dr. Martha Jane Koontz Zachert
Rev. Clinton D. Zimmerman

Class of 1942

Mrs. Fredericka Laucks Albert
Miss Jean P. Anger
Miss Kathryn E. Brehm
*Mr. Joseph E. Carr
Mrs. Elizabeth Sattazahn Davis
Mr. Harry I. Drendall
Cmdr. Robert F. Dresel
*Mrs. Marion Snaveley Ellenberger
Dr. Donald J. Glen
Mrs. Margaret Cox Glen
Dr. David W. Gockley
Mr. Russel J. Horst
Mrs. Virginia Goodman Hunsicker
Mrs. Pauline Smee Jacoby
Mrs. Viola Snell Maury
Mrs. June Hollinger Meck
Mrs. Lois Seavers Miller
Mr. William P. Mueller
Dr. Harold S. Peiffer
Dr. Richard F. Seiverling
Dr. Ralph S. Shay
Mrs. Ruth Heminway Siebert
Mrs. Louise Boger Silliman
Mrs. Rosanna Brandt Slayton
Rev. Samuel H. Stoner
Mr. John F. Swope
Mr. Charles J. Tyson, Jr.
Mrs. Martha Foster Tyson
Rev. Robert G. Whisler
Dr. Christian G. Wornas
Mr. George C. Ziegler

Class of 1943

Dr. Donald F. Bartley
Mrs. Adelaide Sanders Burgner
Dr. Margaretta A. Carey
Mrs. Jean Daugherty Carr
Rev. W. Edgar Cathers
Rev. Lloyd H. Crall
Mrs. Dorothy Brine Dillin
Mrs. Janet Schopf Ebersole
Mr. Walter K. Ebersole, Jr.

Mrs. Martha Crone Eppley
*Mrs. E. Louise Keller Frantz
*Mr. Frederick S. Frantz, Jr.
Dr. John E. Hampton
Mrs. Marian Kreider Hampton
Mrs. Anne Bowman Heagy
*Mrs. Dorothy Light Mease
Lt. Col. John B. Mengel
*Dr. Stephen J. Metro
Mr. Albert H. Morrison
Mrs. Vera Shoop Musser
Dr. Robert K. Ness
Dr. Jacob L. Rhodes
Mrs. Shirley Carl Rothenberg
Dr. Helen Ross Russell
Mrs. Verna Kreider Schenker
Mrs. Genevieve Stansfield Shenk
Dr. H. Dennis Sherk
Mr. Hans W. Uberseder
Dr. Robert W. Ulrich
Dr. Doris Smith Watson
Mrs. M. Elizabeth Grube Weidman
Dr. Robert Yannaccone
Mrs. Evelyn Stine Ziegler

Class of 1944

Miss Betty V. Bartels
Dr. Marian Kreider Bosien
Mr. Norman M. Boudier, Jr.
Dr. DeLene Yocum Congello
Mrs. Sarah Muth Curry
Mrs. Grace Spangler Drager
Mrs. JoMarie Shannon Dresel
Mrs. Esther Wagner Ebright
Dr. James E. Flinchbaugh
Mrs. Miriam Carper Frey
Mrs. Dorothy Landis Gray
Mrs. Elizabeth Light Hamilton
Mr. Richard J. Hoerner
Dr. Gerald D. Kauffman
*Dr. Paul Lipsitz
Mrs. Ruth Haverstock Ness
Rev. Bruce C. Souders
Mrs. Elizabeth Hess Uberseder
Dr. Elizabeth Kreiser Weisburger
Mr. Charles W. Wolfe
Mrs. Jean Garland Woloshyn
Mrs. Dorothy Cox Yannaccone

Class of 1945

*Mr. Alfred L. Blessing
Mrs. Rosalie Reinhold Bross
Mrs. Marian Ulmer Carns
Mrs. Norma Kiscadden Daihl
Mr. Robert J. Donough
Mrs. Mary Brown Fitz
Mrs. Evelyn Hiester Frick
*Mrs. Janice Stahl Geiling
Mrs. Jeanne Waller Hoerner
Mrs. Gilda Tulli Hutchinson
Miss Yvonne L. Raab
Rev. E. Stephen Raby
Mrs. Elizabeth Gooden Rhodes

Honor Roll of Donors: Annual Fund Giving by Classes

Mrs. Miriam Jones Rudy
Mrs. Patricia Bartels Souders
Dr. Arthur W. Stambach
*Mrs. Ruth Karre Wareham
Mrs. Sarah Koury Zimmerman

Class of 1946

Mr. Richard L. Ax
Mrs. Clare Schaeffer Berger
*Mrs. Jean Gingrich Bomgardner
Mrs. Helen Sattazahn Burr
Mr. John E. Carbaugh, Jr.
Dr. Gene U. Cohen
Mrs. Viola Shettel Crites
Miss Catherine Deraco
Mrs. Betty Schaffer Grosky
Mrs. Jean Thrush Hawkins
Mrs. Nancy Sattazahn Hoff
Mrs. Eleanor Hershey Kauffman
Mrs. Martha Light Klein
Mrs. Elizabeth Reiff Marino
Mrs. Catharine Yeager Miller
Mr. George L. Moore
Mrs. Edith Kreiser Probus
Mrs. Sarah Stauffer Sandy
Mr. Richard D. Seidel
*Mrs. Frances Workman Weiser

Class of 1947

Mr. J. Ross Albert
Miss Florence E. Barnhart
Miss Jean E. Bedger
Mr. G. Harold Bucher
Mr. Carl L. Derr
Dr. George E. Edwards
Mr. Lloyd V. Fegan, Jr.
Mr. Vernon M. Fickes
Mr. Paul G. Fisher
Mrs. Sara Schott Fisher
Dr. Russell L. Gingrich, Jr.
Miss Nora M. Goodman
Mrs. Evelyn Stonecipher Gourlay
Dr. Gerald J. Gruman
Mr. John G. Heagy, Jr.
Mrs. Esther Engle Hivner
Mrs. Arlene Schlosser Keller
Mr. Frank R. Meze
Rev. Robert J. Miller
Mrs. Nancy Johns Nevins
Mrs. Helen Dickel Sandrock
Mrs. Pearl Miller Siegel
Mr. E. Peter Strickler
Mrs. Jean Myers Swanson
*Dr. Herman J. Weiser, Jr.
Mrs. Winifred Kitchen Winemiller

Class of 1948

Mrs. Barbara Kilheffer Baker
Mr. Alvin C. Berger, Jr.
Mrs. Mary Helen Long Bickel
Mrs. Doris Clements Biery
Capt. Charles D. Bolan
Mr. James S. Brulatour

Dr. Philip C. Deardorff
Dr. John A. Detweiler, Jr.
Mr. Herbert E. Ditzler
Dr. Robert E. Early, Sr.
*Mrs. Nellie Walter Eaton
Mrs. U. Joyce Meadows Elder
Mrs. Mary Frank Habig
Dr. Samuel A. Hartman II
Mrs. Mary Eckert Hoffman
Mr. Kenjiro Ikeda
Mrs. Ruth Gearhart Keech
Mr. Frederick D. Koons
Dr. Grace E. Laverty
Mr. John H. Light
Mrs. Dorothy Strassburger Mark
Dr. George R. Marquette
Mrs. Elaine Heilman Marshall
Dr. Anna Dunkle McVay
Mrs. Betty Gingrich Rauch
Mr. Samuel J. Rutherford
*Dr. David P. Sheetz
Mr. Vincent A. Sherman
Mrs. Doris Newman Shettel
Mr. Paul O. Shettel, Jr.
*Mr. Earl J. Spangler
*Mrs. Elaine Frock Stepanek
Dr. Arthur L. Terr
Mr. Robert A. Zimmerman

Class of 1949

Mr. Robert E. Baker
Mr. Ralph T. Barnes, Jr.
Mr. James L. Barto
Rev. Harold W. Beam
Mr. Eugene R. Beiber
Mr. Russell J. Bixler, Jr.
Mr. Dean H. Bohr
Mr. Foster M. Brinser
Mr. John K. Carl
Dr. Albert P. DiJohnson
*Mr. Richard Y. Eby
Mrs. Beatrice Meiser Euston
Mr. William D. Ferguson
Rev. Donald N. Fridinger
Dr. Dennis L. Funck
Mrs. Janet Weaver Gemberling
(Deceased)
Mr. Marshall L. Gemberling
Mrs. Nancy Meyer Gingrich
Mr. Glenn L. Hall
Mrs. Dorothy Smith Heisey
Rev. Alvin S. Hildebrand
*Mr. Donald R. Hoffer
Mrs. Mary Wolf Jackman
Mr. Earl F. Kauffman
Rev. William J. Keeler
Mrs. Mary Ellen Budesheim Kinch
Mrs. Mary Glover Kleinfelder
Mr. Howard B. Kreider, Jr.
Mr. Wesley R. Kreiser
Mr. Howard F. Lebegern, Jr.
Dr. Donald V. Malick

Dr. John E. Marshall
Mr. Robert P. McCoy
Mr. Gerard J. McKenna
Mr. Sidney S. Miller
Mrs. Betty Jones Moller
Mr. Richard W. Moller
Mr. Dean S. Moore
Mr. William T. Moore, Jr.
Mrs. Hazel Kinney Peiffer
Mrs. Jane Reed Pope
Mrs. Joanna Norris Roe
Dr. Laverne E. Rohrbaugh
Mrs. Ella Shultz Roman
Mr. Clifford P. Rothgaber
Mr. Paul H. Sadler
Mr. Robert H. Sheetz
Rev. John E. Shettel
Rev. Joseph D. Smith, Jr.
Mr. Charles W. Tome, Jr.
Dr. Dene T. Walters
Mrs. Dorothy Zink Werst
Mrs. Marion Geib Wilhelm
Mrs. Erma Gainor Yeakel
Dr. Joseph H. Yeakel
Mrs. Lois Shank Yeakel
*Mrs. Ruth Harnish Zentmeyer
Mr. Thomas M. Zimmerman

Class of 1950

Dr. Luke S. Albert
Mr. Glenn R. Aldinger
*Mr. Arthur J. Bacastow
Mr. Milton W. Baker
Dr. George W. Bartels, Jr.
Mrs. Betty Camp Barto
Mr. John R. Beddall
*Dr. Lewis W. Bowman
Mr. Harry L. Bricker, Jr.
Dr. Nancy H. Bright
Dr. Howard L. Britton, Jr.
Mr. Paul E. Broome
Mr. Allen H. Brown
Mr. Frederic W. Brown
Mrs. Janet Eppley Bucher
Rev. Norman B. Bucher, Jr.
Mrs. Kathryn Noll Chernich
Mr. James K. Davis
Mr. Henry C. Deens, Jr.
Dr. Charles R. Eigenbrode
Mr. R. Francis Eigenbrode
Dr. Alex J. Fehr
Mr. William G. Fisher
Mr. W. Harry Forbes
Mr. Fred B. Fore
Mr. James E. Gregg
Mrs. Doris Strickler Herr
Mr. John W. Hess
Mr. Robert W. Hess
Mr. Frank W. Hockley
Dr. Charlotte Rohrbaugh Jones
Dr. William G. Jones
Rev. Roger E. Keech

Mrs. Doris Eckert Ketner
Miss Anna L. Kettering
Dr. Robert M. Kline
Mr. Anthony J. Kutchever
Mrs. Barbara Kleinfelter Lawver
Mr. Joseph W. Layser
Mr. Kenneth L. Lewis
Mrs. Mary Edelman Light
Mr. Richard H. Light
Mrs. Ellen Jepsen Lukens
Mrs. Phyllis Dale Magill
Dr. Alonzo L. Mantz
Mrs. Ethel Beam Mark
Dr. Paul D. Mattern
Miss Esther C. McNeal
Mr. Simon J. Meyer
Mrs. Geraldine Rothermel Nease
Mr. John R. Nilan
Mr. James W. Parsons
Mr. Joseph D. Rajahn
Mr. George Roman
Rev. Howard H. Smith
*Mr. William D. Steely, Jr.
Mrs. Jean Kostenbauder Stolte
Mrs. Sidney Garverich Tome
Miss Nan E. Urich
Dr. David H. Wallace
Rev. Charles B. Weber
Mr. William Wertz
Mr. James A. Wilhelm
Mr. Harold E. Yingst
Mr. Raymond S. Zimmerman, Jr.

Class of 1951

Mrs. Dawn Hornbaker Albert
Mr. Robert L. Allen
Mrs. Louise Light Andrews
Mrs. Helen MacFarland Bartels
Mr. Floyd M. Baturin, Esq.
Mr. John D. Boag, Sr.
Mrs. Margaret Bower Boag
*Mr. Herbert L. Booz
Dr. William J. Boyd
Mrs. Betty Edelman Creamer
Mr. George A. DeLong
Mrs. Jeanne Stine DeLong
*Mr. Harold G. Engle, Jr.
Mr. Guy J. Euston
Mr. Robert K. Feaster
*Mr. Robert R. Fischer
Mrs. Arlene Shuey Fisher
Mr. P. Jay Flocken
Dr. Charles R. Garrett, Jr.
Rev. Roland E. Garvin
Dr. Pierce A. Getz
Mr. Bernard B. Goldsmith
Mrs. Miriam Keller Gottlieb
Mr. Jack D. Gramm
Mrs. Carolyn Gassert Harris
Mr. Harold G. Heisey
Dr. John C. Hoak
Mr. Lemoyne W. Hoffman

Mr. Ira L. Hostetter, Jr.
Dr. J. Harold Housman
Mrs. Barbara Metzger Kline
Mr. Richard L. Kline
The Rev. W. Richard Kohler
Dr. Elam S. Kurtz
Mrs. Sara Etzweiler Linkous
Rev. Robert P. Longenecker
Mr. Norman G. Lukens
Mrs. Rufina Balmer Marquette
Mr. Gerald D. Miller
Dr. Robert K. Miller
Mr. Horace F. Moyer
Mr. Paul D. Mrgich
Mr. Charles E. Roland
Mrs. Edith Shanaman Rothenberger
Mrs. Anne Shroyer Shemeta
Mrs. Jeanne Edwards Tesnar
*Mr. Lee R. Thierwechter
Mrs. Nancy Lutz Weber
Mr. William O. Wert
Mr. Henry F. Wolfskeil
Rev. Donald D. Zeiders
Mr. Charles L. Zimmerman

Class of 1952

Ms. Lois L. Adams
Mrs. Elaine Barron Auerbach
Dr. Joseph P. Bering
Dr. Samuel H. Black
Mr. Donald Blanken
Mrs. Virginia Wagner Curfman
Dr. Robert M. Daugherty
Mrs. Ruth A. Daugherty
*Mr. Jay N. Dutweiler
Rev. Bernard E. Fogle
Mrs. E. Maxine Garvin Fritz
Mrs. Elma Breidenstine Frysinger
Mr. Donald S. Gingrich
Mrs. Elaine G. Hackman
Mr. Robert J. Heath, Jr.
Mrs. Elizabeth Beittel Heffley
Mrs. Dorothy Witmer Hoak
Mr. Robert D. Hoffsommer, Jr.
Mrs. Nancy Myers Inners
*Mrs. Joanne Ricedorf Jacoby
Dr. Eugene F. Kobylarz
Mr. Donald C. Layser
Ms. D. Jane Lutz
Miss Jane L. Martin
Miss Mardia Melroy
Mr. Donald N. Miller
Mr. Richard W. Miller
Mr. James S. Pacy
Mr. Josef G. Parker
Dr. & Mrs. Frederick P. Sample
Mr. Melvin Schiff
Mr. Joseph J. Shemeta
Mr. Sherdell A. Snyder
Dr. Paul E. Stambach
Miss Ruth M. Stambach
Dr. Richard H. Stewart
Dr. Sterling F. Strause

Mr. John I. Sweigard
Mr. Edward F. Tesnar
Miss Evelyn Toser
Mrs. Diane Randolph Woodward
Mrs. Gloria Dressler Zeigler

Class of 1953

Mrs. Phyllis Barnhart Burkholder
Mrs. Joyce Hammock Carson
Mr. Lawrence W. Crain
Dr. George D. Curfman
Mrs. Ruth Evans Dalbeck
Mrs. Janice DeLong Diehm
Dr. Mark Diethelm
Rev. Glenn M. Dietrich
Mrs. Jean Stahle Donohue
Dr. Warren L. Early
Mr. Lloyd O. Evans
Dr. Joseph A. Ferrer
Mr. Robert A. Gustin
Mrs. Grace Frick Hamor
Mrs. Jane McMurtrie Hart
Mrs. Joan Gilbert Hartz
Mr. Donald L. Hedgecock
Dr. Allen H. Heim

*Mrs. Joan Bair Herman
*Mr. Melvin E. Hostetter
Mr. Winslow Johnson
Mrs. Pauline Rittle Kauffman
Dr. Allen J. Koppenhaver
Dr. Donald L. Kreider
Mr. Edgar D. Landis
Mr. Abram L. Leaman, Jr.
Mr. James S. Lewis
Mr. Albert E. Moser, Sr.
Mrs. June Finkelstein Mosse
*Dr. David D. Neiswender, Jr.
Rev. M. Eugene Patrick
Mr. Lee A. Ranck
Mr. Harold A. Rothenberger
Mr. M. Joseph Russo
Mrs. Mary Kurtz Sweigard
Mr. Robert J. Tarantolo
Mr. Stanley C. Vansant
Hon. John Walter
Mr. Edward H. Walton, Jr.
Mr. Merle L. Wise
Mrs. Alma Mariani Wood
Mr. William H. Wood

Class of 1954

Mrs. Joanne Bachman Belson
Dr. Robert H. Boyd
Mr. Donald L. Burkholder
Mr. George J. Cardone
Mr. Kenneth C. Donmoyer
Mr. John T. Ervin
Dr. Jay A. Felty
Dr. Herbert Fields
Mr. Walter H. Fry
Rev. Donald L. Harbaugh
Mrs. Doris Cortright Heck
Dr. Robert G. Hower, Jr.
Mrs. Betty Criswell Hungerford

* Matching Gift

Honor Roll of Donors: Annual Fund Giving by Classes

Mrs. Alice Daniel Kelly
 Mr. William H. Kelly
 Mrs. Geraldine Nichols Koppenhaver
 Miss Barbara A. Kreiser
 Dr. Richard C. Musselman
 Mrs. Joan Ringle Policastro
 Mr. Charles A. Reed
 Mr. Harold Y. Sandy
 Mrs. Carol Johnstone Smith
 Mr. Lee C. Smith
 Mr. Chester E. Snedeker
 Mrs. Joyce Shettel Snyder
 Miss Agnes M. Souders
 Mrs. Julia Ulrich Spangler
 *Mr. Richard G. Styring
 Mrs. Masami Uchida Tabe
 Mrs. Barbara Ranck Taylor
 Mr. Clair D. Wagner
 Mr. Clyde M. Walter
 Mrs. Betty Swisher Wolfgang
 Mrs. Sylvia Wolfskill Woodin
 Mr. Samuel A. Yeagley, Jr. (Deceased)
 Mr. Charles E. Yingst

Class of 1955

Mrs. Hazel Kindt Beish
 Mrs. Nancy Myers Chiodo
 Mrs. Nancy Daugherty Cortner
 Mr. William C. Diehm III
 Mr. Arthur J. Dukas
 *Mr. Robert L. Enders
 Dr. Ross W. Fasick
 Mrs. Joyce Dissinger Herr
 Mrs. Dorothy Roudabush Hollinger
 Mr. Henry B. Hollinger
 *Mrs. Carol Achenbach Keblinger
 Mrs. Joyce Hill Madden
 Mrs. Mary Eckenroth Mayer
 Mr. J. Stanley Mull, Jr.
 Mrs. Joan Wingert Mull
 *Mr. Clair W. Noll
 Rev. Robert E. Reasey
 Mrs. Alice Bomberger Savastio
 Mr. William Schmidt, Jr.
 Mrs. P. Sally Ann Whitmoyer Shaak
 Mrs. Adora Rabiger Sholley
 Rev. Melvin G. Sponsler, Jr.
 Rev. Clarence D. Ulrich
 Mrs. Florence Risser Umberger
 Miss Dorothy Pfautz Wenger
 Dr. David P. Willoughby
 Mr. Thomas G. Wolfgang
 Dr. Ralph E. Yingst
 Mr. DeWitt P. Zuse, Jr.

Class of 1956

Dr. Gene R. Adams
 Dr. John B. Allwein
 Mr. Harold E. Bird, Jr.
 Dr. James N. Bollinger
 Mr. James T. Boltz
 Mrs. Dorothy Grabau Boyd
 Mr. Henry T. Chadwick

* Matching Gift

Miss Doris A. Cook
 Mr. Anthony B. Creamer, Jr.
 Mr. Cyrus R. Dietrich, Jr.
 Mrs. Jacquelyn Fetterhoff Douglass
 *Mr. David J. Farling
 Mr. Eugene R. Geesey
 Mr. Martin J. Grochowski
 Mr. Sidney L. Hofing
 Mrs. Joan Napolioello Horn
 Mr. Lawrence E. Jones
 Mr. Pius H. Kaltreider
 Mr. Jack N. Keefer
 Mrs. Gloria Ritter Kelly
 Mrs. Joan Eckenroad Kirk
 Mrs. Shirley Warfel Knade
 Rev. Richard D. Leonard
 Mr. Robert G. Miller
 Mrs. Cynthia Patton Poet
 Rev. H. Rodney Stoner
 Mrs. Mildred Osinski Teitelman
 Mr. Curtis C. Troutman
 Mr. Donald H. Umberger
 Mrs. Elin Blouch Yeagley
 Mrs. Nancy Adams Yingst

Class of 1957

Rev. Dorothy M. Book
 *Mr. Roy E. Boush
 Mr. Donald S. Burkhardt
 *Ms. Grace Gorbey Connell
 Miss Joan C. Conway
 Miss Hazel A. Davis
 Rev. Cameron G. Drum
 Mr. John R. Eby
 Mr. Paul F. Fulk
 Dr. Murray B. Grosky
 Mrs. Carol Kelly Hamilton
 Dr. F. Peter Hottenstein
 Mrs. Georgianne Funk Jones
 Mr. William H. Kiick
 Mr. Jerry E. Lego
 Mrs. Nancy Kettle Lenker
 Mr. Willard L. Light
 Mr. James M. McArdle
 Rev. Gerald A. McCormick
 Mrs. Geraldine Sheaffer Mosemann
 Mr. Ronald J. Mosemann
 Mr. Robert J. Nelson
 Mrs. Jeanne Winter Noll
 Mr. Carl Peraino
 Mrs. Nancy Gibson Peraino
 Dr. Jo Anne Grove Pieringer
 Dr. Ronald A. Pieringer
 Mrs. Polly Risser Reinhart
 Mrs. Loretta Hostetter Risser
 Mrs. Jane Hoffman Roush
 Mr. William E. Schadler
 Brig. Gen. Robert M. Sheaffer
 Mr. Henry W. Shuey, Jr.
 Mr. Robert E. Snyder
 Mrs. Patricia Lutz Walter
 Mrs. Marian Marcus Warden
 Dr. William C. Workinger

Class of 1958

Dr. Jerald G. Bachman
 Mr. Barry B. Barnhart
 Mrs. Sara Crobaugh Beaver
 Mrs. Marlene Brill Bell
 Mrs. Barbara Schwaghart Bird
 Mr. Charles T. Brightbill
 Mrs. Joan Heindel Colliflower
 Mr. Marshall D. Cook
 Mrs. Janet Tingley Deitrich
 Mr. Paul F. DiPangrazio
 Mrs. Susan Zimmerman Dietrich
 Mr. Robert L. Dinerman
 Dr. Carroll E. Ditzler
 Mr. Henry G. Douglass
 Mrs. Berneice Klink Eby
 *Mr. Gary D. Eisenberger
 Mr. Darwin G. Glick
 Mrs. Elizabeth Speicher Glick
 Mrs. Mildred Stineman Gundel
 Mr. Ronald B. Hartranft
 Mr. Warren R. Heidelbaugh
 Rev. Jack R. Hoffman
 Mrs. Jean Henninger Hoffman
 Mr. Donald R. Hole
 Dr. Michael P. Hottenstein
 Miss Barbara G. Johnson
 Mr. Aubrey H. Kershner
 Mr. Fred S. Kreider, Jr.
 *Mr. William P. Krick, Jr.
 Mrs. Kathryn Hoerner Lanz
 Mr. John F. Lenker, Jr.
 Mr. James A. Mitchell, Jr.
 Mrs. Helen Epting Murdock
 Mrs. Ruth Obert Ranalli
 Mrs. Ruth Reddinger
 Mr. Thomas C. Reinhart
 Mr. David H. Schell
 Mrs. Sandra Weit Shipman
 Mrs. Mary Swope Shroyer
 Mr. Gary H. Sipe
 Mr. Richard H. Smith II
 Mr. Joseph K. Snare
 Rev. Sandy R. Stover
 Miss Beverly A. Walp
 Mr. Gerald S. Wingenroth

Class of 1959

*Mrs. Shirley Jacobs Aichele
 Mrs. Carol Dannettell Biederman
 Mr. Russell J. Boeshore
 Mr. Bernerd A. Buzgon
 Mrs. Ruth Howell Cook
 Rev. Merritt A. Copenhaver
 Mrs. Shirley Bair Crumlich
 Mr. William F. DeLiberty
 The Rev. Harvey W. Ebright
 Dr. Arthur L. Ford, Jr.
 Mrs. Joanne Grubb Gain
 Mr. James E. Greenwood
 Mrs. Estelle Berger Hartranft
 Dr. Linda Heefner Heindel
 Dr. Ned D. Heindel

Mr. Sheldon K. Hoover
 Mrs. Janet Zuse Hostetter
 Mrs. Linda Shirey Huber
 Hon. Wayne G. Hummer, Jr.
 Dr. H. Dale Kreider
 Mr. Sterling R. Krumbine
 *Mrs. Susan Oaks Leonard
 Mrs. Phyllis Luckens Lowe
 Mr. David R. Meder
 Mr. Larry M. Mentzer
 *Mr. Mark L. Miller
 Mrs. Carolyn Schairer Moyer
 Dr. Karl E. Moyer
 Mr. James G. Novinger
 Mr. Samuel G. Poet, Jr.
 Mrs. Susan Artz Richartz
 *Mr. Bruce R. Rismiller
 *Mrs. Janet Blank Rismiller
 Mr. Joseph C. Saile
 Mr. Lawrence R. Sass
 Mr. John A. Tartaglin
 Mrs. Catharine Hellick Van Ness
 Mr. Raymond F. Weiss
 Miss Doris E. White
 Mrs. Johanna Hansen Wilson
 Mrs. Ethel Fake Wolf
 Miss Jane E. Wolfe

Class of 1960

Mrs. Patricia Hagerty Bohrs
 Mrs. Eleanor Black Boyer
 Mr. Philip D. Bronson
 Mr. Samuel E. Butz
 Rev. Richard L. Cassel
 Mrs. Jean Cunningham Catlin
 Mr. John A. Catlin
 Mr. Ronald M. Daugherty
 Mr. Joseph B. Dietz
 Mr. Ronald L. Dietz
 Mr. Fredric P. Eckelman
 Mr. Philip H. Feather
 Mr. Charles F. Gerberich, Sr.
 Mrs. Marsha Chaitt Grosky
 Mrs. Audrey Rice Hamm
 Mrs. Dolores Herner Hartman
 Mr. David E. Heberlig
 Mr. Clark S. Hoffman, Jr.
 Mr. Richard K. Hollinger
 Mr. Ronald P. Hovis
 Mrs. Brenda Funk Hughes
 Mr. William H. Hughes
 Mrs. Marianne Kanoff Loney
 Mr. Kenneth A. Longenecker
 Mr. John W. Metka
 Mr. Clair L. Paul
 *Mrs. Margaret Garber Philp
 Mr. Charles R. Piersol
 Mrs. Margaret White Pierson
 Mr. Fred A. Poorman
 Mr. Joseph D. Ragno
 Mrs. Nancy Nickell Rango
 Mr. John F. Schlegel, Jr.

* Matching Gift

Rev. David W. Schmuck
 Mr. Kenneth J. Seaman
 Mrs. Sally Lynch Seavey
 Mr. Glenn R. Stevens
 Mr. John J. Stouffer
 Mrs. Shirley Angle Tannenbaum
 Mrs. Nancy Kulp Thorner
 Mr. L. Nelson Umble
 Mrs. Carolee Green Weidner
 Mrs. Martha Rudnicki Williams
 Mr. Ralph J. Ziegenfuss
 Mr. Joel H. Zinn

Class of 1961

Miss Marjorie H. Brubaker
 Dr. Calvin H. Cole
 Mrs. M. Nancy Ovates DeLiberty
 Mrs. Shirley Landis Dietz
 Mr. Larry Q. Hall
 Rev. John P. Hamm
 Mr. Robert D. Hartnett, Jr.
 Mr. Kenneth C. Hays
 Mrs. Fay Weik Horst
 Mrs. Kathy Bowman Horst
 Mrs. Adele Moss Hunt
 Dr. Robert M. Hurst
 Mrs. Lois Sholley Kaylor
 Col. Rosalyn R. Knapp
 Miss Judith A. Kressler
 *Mr. Paul A. Longreen
 Mrs. Selina Hill McArdle
 Mrs. Amelia Hartman McElwee
 Dr. Frederick Meiselman
 Mr. George K. Meyer
 Mrs. Lois Brong Miller
 Mrs. Marjorie Peters Miller
 Mr. Nolan E. Miller
 Mr. Lynn B. Raver
 Mr. James T. Reilly
 Mr. Karl R. Smith
 Mr. Walter L. Smith
 Mrs. Sonia Witte Snavely
 Mrs. Carol Bronson Steiner
 Mr. Charles J. Tobias II

Mrs. Joan DeConna Walters
 Lt. Col. Donald T. Winter

Class of 1962

Mrs. Aglaia Stephanis Ahmed
 Mr. Rowland W. Barnes
 Mrs. Sue Kortum Behrens
 Mr. Karl W. Bordner
 Mr. Lowell B. Brogan
 Mrs. Emily Bowman Brown
 Mrs. Patricia Davis Bullock
 Mrs. Gloria Fitzkee Carter
 Mr. David L. Czirr
 Mrs. Marilyn Shaver Davis
 Mrs. Isobel Miller Dottle
 Mr. Donald R. Drumheller
 Mrs. Judith Kline Feather
 Mr. Kenneth R. Feather
 Mr. Dean A. Flinchbaugh
 Dr. David H. Fortna
 Miss Myrna R. Greenawalt
 Mr. Francis D. Grove
 Dr. Robert L. Habig

Class of 1963

Dr. Robert J. Andreozzi
 Miss Barbara H. Bailes
 Dr. G. Thomas Balsbaugh
 Mr. Barry Bishop
 Mrs. Mary Fullerton Bonner
 Mr. Gerald L. Bowman
 Mr. James L. Boyle, Jr.
 Mr. James E. Brommer
 Mr. Judith Newton Brown
 Rev. James D. Corbett
 Dr. R. Frederick Crider, Jr.
 Mr. Stanley M. Daniels
 Mr. Woodrow S. Dellinger, Jr.
 Dr. J. Ronald Earhart
 Rev. Richard G. Felty
 Mr. William W. Focht
 Miss Ann R. Grove
 Mrs. Arbelyn Fox Habig
 Mr. Ronald C. Haring

Annual Fund Summary

Outstanding Class Giving

Percent of Participation	Number of Donors	Number of Dollars
1931 - 74%	1969 - 73	1938 - \$9,136
1933 - 65%	1950 - 65	1930 - \$8,245
1917 - 63%	1949 - 58	1950 - \$7,528
1922 - 60%	1973 - 58	1958 - \$6,682
1942 - 58%	1968 - 54	1965 - \$6,300
1927 - 58%	1963 - 54	1952 - \$6,205
1939 - 57%	1974 - 54	1948 - \$5,675
1938 - 56%	1965 - 53	1947 - \$5,275
1941 - 56%	1951 - 52	1940 - \$5,037
1923 - 56%	1964 - 50	1959 - \$4,965

Honor Roll of Donors: Annual Fund Giving by Classes

Rev. Merrill A. Hassinger
Mrs. Lynne McWilliams Hendrix
Ms. Barbara E. Horst
Mr. G. Thomas Keehn
Dr. David B. Kruger
Mr. Ellis W. McCracken, Jr.
Mrs. Barbara Bongart McMinn
Mrs. Shirley Brown Michel
Mrs. Janet Coover Miller
Mrs. Leann Grebe Miller
Mr. Byron N. Mock

*Mrs. Lois Rank Moore
Mr. Lawrence R. Moss, Jr.
*Mrs. Suzanne Krauss Moyer
Mr. Dennis C. Phillippy
Rev. David W. Pierce
*Mr. George M. Reider, Jr.
Ms. Judith Nichols Renzulli, Esq.
Ms. Joy D. Rice
Mrs. Judith Snowberger Rife
Mr. Richard H. Rotz
Mrs. Nedra Rine Schmuck
*Mrs. Rebecca Unger Scott
Mrs. Sarah Lane Seidel
Rev. William A. Sherman
Miss N. Patricia Shonk
Mr. Robert R. Shope
Miss Kathryn S. Skewis
Mr. Gregory G. Stanson
Dr. Vance R. Stouffer, Jr.
Mr. Douglas K. Troutman
Rev. Donald E. Van Kirk
Mrs. Elizabeth Williams Van de Water
Rev. George M. Weaver, Jr.
Mrs. Phyllis Morrow Wolfe

Class of 1964

Mr. Charles B. Allwein
Dr. Elizabeth Miller Bains
Mrs. Patricia Jones Balsbaugh
Mr. Richard L. Bashore
Mr. Robert M. Bechtold
Mr. Kenneth C. Beck
Mrs. Lavinia Beckner Biltmier
Mrs. Helen Haskell Bosart
Mrs. Elizabeth Vastine Bowman
Mrs. Lois Ensminger Brubaker
Mr. Richard W. Brubaker
Ms. Judith K. Cassel
Mr. John W. Davis
Miss Roberta A. Dudas
Mr. M. Jay Earley, Jr.
*Mrs. Sandra Beltz Edmunds
*Mr. Frank W. Eiler
Mrs. Janet Bisbing Farhat
Dr. David D. Grove, Jr.
Mrs. Linda Myers Gruber
Mr. Walter S. Hamsher
Rev. Susan Wolfe Hassinger
Mr. Marvin L. Hendrix
Dr. Russel C. Hertzog, Jr.
Mr. Richard B. Hiler

* Matching Gift

*Mrs. Hannah Pisle Kaufmann
Lt. Col. David H. Kercher
Mrs. Linda Boeshore Kercher
Dr. J. Michael Kildee
Dr. Ronald R. Kresge
*Mr. Kenward C. Y. Lee
*Mr. Wesley J. MacMillan
Mrs. Carole Lasky Marburger
Mr. Curtis R. Miller
Mr. Larry H. Miller
Ms. Lovella L. Naylor
Mrs. Patricia McDyer Pece
Mrs. Loretta Schlegel Rittle
*Mrs. Judith Tanno Schairbaum
Mr. Robert J. Scott
Mrs. Sandra Diener Shope
*Dr. Tibor Sipos
Mrs. Joanne Mainiero Slothower
Dr. Henry K. Smith, Jr.
Mr. John A. Spoonhour, Jr.
Mr. Walter A. Stump
Mr. Jay H. Uhler
Mrs. Judith Garvin Uhler
Mr. Jon A. Yost
Mr. James H. Zimmerman

Class of 1965

Mr. Robert E. Achenbach
Anonymous
Anonymous
Mr. Richard A. Carlson
Mrs. Dorothy Cole Carpenter
Mr. G. Stuart Close
Mr. James G. Code
Mr. Thomas B. Crisman
Mrs. Judith Bowman Downs
Mrs. Carolyn Leitner Enterline
Mr. Paul D. Enterline
Mrs. Joy Klingler Felty
Mrs. Nancy Dice Fennell
Mr. Gary P. Grimm
Mr. William A. Grove
Mr. Terrance R. Herr
Dr. Suzanne Hollingsworth Hetrick
Mrs. Gayl Overgaard Hickox
Dr. William H. Hillmann, Jr.
Mr. George J. Hollich, Jr.
Mrs. Carole Duncan Horn
Mr. Richard T. Irwin
Dr. Howard D. Jones
*Mr. Donald R. Kaufmann
Dr. Andrew W. Kreider
Dr. Richard L. Krill
Mr. Joel B. Lantz
Mrs. Diana Nelson Laul
Mr. Malcolm L. Lazin
Mr. Jay W. Lingerman
Mr. Richard L. London
Mr. Robert J. Ludwig
Mr. Barry L. Lutz
Dr. Frederic J. Marsik
*Mr. Carl E. Miller
Mrs. Gail Moritz Oberta

Mrs. Roberta Johns Otto
Dr. Robert J. Riether, Jr.
Dr. Robert H. Rittle
Mr. Stephen H. Roberts
Mrs. Dorothy Hudson Robson
Mr. Joseph D. Rutter
Mrs. Mary Ellen VanHorn Rutter
Mrs. Mary Ellen Olmsted Shearer
Mrs. Norma Woolston Shearer
Mrs. Leslie Gardner Smith
Mrs. Lois Shroyer Smith
*Dr. David G. Thompson
Mr. Theodore O. Weaver
Mr. Jamie G. Wescott
Mr. Bruce R. Wieder
Mr. A. Barry Yocom
Mrs. Karen Lutz Zimmerman

Class of 1966

*Dr. Ronald S. Beckley
Dr. Eric D. Brown
Mr. Ralph H. Buys
Mr. Joseph J. Chuchla
Mr. Douglas A. Everett
Dr. John W. Gregory
Mrs. Joanne Scott Haring
Mrs. Joan Higgins Hays
Dr. Richard P. Henzel
Mrs. Sharon Stetler Herr
Mr. Richard C. Hoffman
Mrs. Carol Frey Hollich
Mr. Robert E. Horn
Mr. Barry E. Howard
Mr. Robert L. Huffman
Mrs. JoAnn Plymire Kreeger
Mr. J. Duncan Kriebel
Mr. John M. Lafferty
Mrs. Karen Cooper Lamb
Dr. Eileen D. Lynch
*Mrs. Elspeth Lowrie MacMillan
Mrs. Betty Detweiler Melcher
Mr. George M. Millard
Mrs. Sara Kauffman Moss
Mrs. Claudia Hostetter Pennell
Dr. Richard C. Reed
Mrs. Judith Stauffer Scott
Rev. William G. Seiler
Dr. Rodney H. Shearer
Dr. Ruth A. Smith-Matsuo
Mrs. Susan Sheckart Stanson
Mr. Donald R. Stanton
Mr. Jay S. Stanton
Mrs. Linda Brunner Stoe
Mrs. Carol Warfield Tallman
Mrs. Lucretia Alexander Tate
Mrs. Carol Woolley Testa
Mrs. Elaine Kreller Tomlinson
Mrs. Barbara Lenker Treddick
Ms. Helen M. Warnke
Rev. James W. Weis
Mr. Daniel L. Williams
Mrs. Jean Hoffman Witter
Mr. Frank F. Yeager, Jr.

Class of 1967

Mrs. Doris Kimmich Allen
 *Mrs. Barbara Macaw Atkinson
 Mr. D. Larry Bachtell
 Mrs. Barbara Beltz Banket
 *Mrs. Bonnie Moyer Beckley
 Mr. Joel P. Behrens
 Maj. Kenneth S. Berry
 Dr. Gary N. Brauner
 Dr. Charlene Cassel
 Mr. George C. Clauser
 Miss Judith E. Donmoyer
 Dr. John E. Dougherty III
 *Mr. Thomas R. Embich
 Mr. George N. Fulk
 *Mr. John M. Galat
 *Dr. Harold F. Giles, Jr.
 Miss Susan J. Green
 Ms. Marilyn A. Gulley
 Mrs. Wendy Ptacek Harper
 Mrs. Rachel Gible Irvin
 Mrs. Linda Pierce Irwin
 Mrs. Ellen Kreiser Jarrett
 *Mrs. Ann Marie Leidich Kauffman
 *Mr. Jack Kauffman
 Mrs. Donna Diehl Kuntz
 Dr. William J. Lamont, Jr.
 Mrs. Patrice Todd Langdon
 Mrs. Rayanne Behney Lehman
 Mr. Daniel L. Maurer
 Mrs. Jane Doll Moyer
 Mr. Ronald D. Newmaster
 Mr. Larry J. Painter
 Miss Lois E. Quickel
 Mrs. Luise Wubben Reading
 Mrs. Roberta Gable Reed
 Dr. C. Richard Schott
 Dr. Damon L. Silvers III
 Mr. Walter L. Smith III
 Mr. Ward O. Smith III
 Mr. Francis M. Stearn IV
 Mr. Michael R. Steiner
 Mrs. Lucy Lefevre Sumner
 *Mrs. Elaine Brenner Thompson
 Miss Gale M. Thompson
 Mr. Edward J. Updegrove, Jr.
 Dr. John A. Wiest, Jr.
 Mr. Samuel A. Willman
 Rev. Gretchen Long Woods
 Mrs. Carol Clay Yocom

Class of 1968

*Mrs. Carol Eshelman Allen
 Mr. Dennis T. Bashore
 Mr. Bruce L. Bean
 Dr. William P. Bohlander
 Mr. James E. Boston, Jr.
 Mrs. Jeannette Murphy Boston
 Mrs. Rebecca Cooke Burgee
 Mr. William A. Cadmus
 Mr. Harry M. Capper
 Dr. Michael D. Curley

* Matching Gift

*Mrs. Janet Else D'Alessandro
 Mr. Charles J. Dehart III
 *Mrs. Carol Edgecomb Ditzler
 *Mr. Warren D. Ditzler
 Mrs. Cecelia Deitrich Edwards
 Dr. LeRoy G. Frey
 Mrs. Wanda Wlasova Gerstner
 Miss M. Gwendolyn Gilroy
 Mrs. Diane Bott Haight
 Mr. Donald A. Haight
 Dr. John H. Heffner
 *Mr. Gregory P. Hoover
 Miss Mary A. Hostetter
 Mrs. Rebecca Wagner Hyman
 Mrs. Ruth Barry Johnson
 Mr. George J. King
 Mr. Robert A. Laughead
 Mrs. Constance Witter Leitner
 Mr. Kermit R. Leitner
 *Mr. James G. Magazino
 Mr. Jeffrey S. McCullough
 Lt. Col. Jay A. Mengel
 Mrs. Rebecca Fackler Miller
 Mr. James R. Newcomer, Jr.
 Mrs. Suzanne Bennetch Newell
 Mrs. Katrinka Salmon Osborne
 Mr. Robert D. Powell
 Mrs. Ruth Long Rice
 Mr. Ronald L. Richcreek
 Mrs. Janet Gessner Roberts
 Mrs. Anna Schwartz Schwartz
 Mr. Charles S. Sharnetzka
 Mrs. Christine Banes Simington
 Mr. Richard N. Simington
 Mrs. Cheryl Seacat Stearn
 Miss Joan R. Taylor
 Mr. Brooks N. Trefsgar
 Mr. James R. VanCamp
 Mrs. Barbara Ankrum Wagner
 Dr. Harry W. Wertsch
 Mr. Richard E. Williams
 Mrs. Elaine Joy Willman
 Mr. John R. Yerger
 Mr. Harry C. Zart, Jr.

Class of 1969

Miss Susan H. Abernethy
 *Mr. Robert D. Atkinson
 Mrs. Pixie Hunsicker Bachtell
 Dr. Kenneth M. Baker
 Mrs. Sue Kortum Behrens
 Dr. Barry L. Bender
 Dr. John A. Bieber
 Mrs. Barbara Robertson Bohlander
 Mrs. Linda Bell Brown
 Mr. J. Dean Burkholder
 Mr. William E. Campbell
 Miss Joanne Cestone
 Dr. Thomas M. Clemens
 Mrs. Elaine Dorcisi Dehart
 Dr. Fritz E. Detwiler
 Mrs. Jean McClelland Doherty
 Mrs. Jeanne Anspach Earnshaw

*Mr. Linn D. Eisenhower
 Mr. Thomas J. Falato
 Mr. Lloyd J. Fasnacht, Jr.
 Mrs. Lucille Dunne Field
 Mrs. Mary Lou LaBella Fox
 Rev. Robert S. Fox
 Mr. Terry L. Gehman
 Miss Marcia J. Gehris
 Mrs. Diane Giovanis Hankinson
 Mr. James W. Haslam
 Mr. Franklin S. Hoch
 Mr. David A. Hoffner
 *Mr. Fred W. Hostetter (Deceased)
 Mrs. Polly Carnathan Jaymes
 Mr. Richard W. Kaufmann
 Mr. Benjamin F. Klugh, Jr.
 Mr. Dennis M. Lehman
 Dr. Jonna-Lynn Knauer Mandelbaum
 Mr. Carl L. Marshall
 Mr. Kenneth H. Matz
 Mrs. Sandra Hughes McKinley
 Miss Cynthia S. Melman
 Dr. William H. Miller
 Mr. Grant T. Nicholls
 Mrs. Linda Eicher Nicholls
 Dr. Jack R. Reid
 Dr. Frank L. Rice
 Miss Linda S. Rothermel
 Mrs. Carole Cameron Schauer
 Mr. Larry L. Schauer
 Mr. Dale C. Schimpf
 Mrs. Karen Bowman Schwalm
 Mrs. Shirley Deaven Shaffer
 Mr. Franklin R. Shearer
 Mrs. Lucille Koch Shearer
 Mr. Kenneth L. Sipe
 Mrs. Doris Bryden Skinkus
 Rev. Dennis R. Snovel
 Mr. David L. Stanilla
 Mr. George A. Stauffer, Jr.
 Mr. Allen W. Steffy, Jr.
 Mrs. Mary Ann Horn Stewart
 Mr. William F. Stine III
 Miss Helen E. Templin
 Miss Carolyn E. Thompson
 Mrs. Leta Tompkins Thompson
 Rev. William M. Thompson
 Mr. Harold J. Todd
 Mr. Dennis J. Tulli
 Mrs. Linda Sentman Weeks
 Mr. Carlin L. Wenger
 Mrs. Nancy Hendrickson Wieman
 Mr. Douglas R. Winemiller
 Dr. Jan H. Wubben
 Dr. Ronald G. Yarger
 Mr. Joseph T. Yost
 Dr. Ronald J. Zygumunt

Class of 1970

Mr. Malcolm B. Ahrens
 Dr. Bruce A. Albert
 Mr. William H. Allen
 Mrs. Susan Scharmann Bitner

Honor Roll of Donors: Annual Fund Giving by Classes

Mr. Larry A. Bowman
 Mr. Donald C. Carter
 Mrs. Keeta Wolfe Cole
 Mr. Morris S. Cupp
 Rev. Charles J. DeBoeser, Jr.
 *Mr. David A. Diehl
 Mr. Jan W. Edwards
 Mrs. Nancy Hollinger Enders
 Mr. James B. Fraytic
 Mr. Robert E. Frey, Jr.
 Mr. George S. Glen, Esq.
 Mr. Jensen H. Groff, Jr.
 Mrs. Donna Lapp Harding
 Mr. Lloyd R. Helt, Jr.
 Mr. B. Thomas Henry
 Mrs. Judith Kerns Hunter
 Mr. Robert G. Hunter, Jr.
 Mr. Jeffrey P. Iltis
 Mrs. Marsha Church King
 Mrs. Margaret Little Kreiser
 Mrs. Carol Hoeflich McCall
 Mrs. Kathleen Keck McCullough
 Mrs. Connie Jones Miller
 Mrs. Mary Horn Nelson
 Mr. John S. Nornhold
 Rev. L. Fitzgerald Reist II
 Mr. Joel S. Riedel
 Mr. James M. Rife
 Dr. Henry D. Schreiber
 Mr. Eugene K. Shaffer
 Mrs. Sandra George Sharnetzka
 Ms. Susan J. Shedenhelm
 Mrs. Carol Irwin Shellenberger
 Mrs. Winifred Weaver Walters
 Dr. Michael P. Waltz
 Mr. Bruce T. Welsh
 Mr. Thomas E. Whittle
 Rev. George E. Zeiders, Jr.

Class of 1971

Mr. David H. Binkley II
 Mrs. Elizabeth Fralick Bryan
 *Mrs. Barbara Asplund Burgess
 Mrs. Nancy Werner Carter
 Mr. Thomas W. Cestare
 Mrs. Suzanne Shenk Cronkright
 Mrs. Kathy Knauer Cupp
 Mrs. Mona Enquist-Johnston
 Mr. Larry A. Fenner
 Mrs. Linda Henderson Fisher
 Mr. Paul S. Fisher
 Mrs. Eileen Richards Foltz
 Mrs. Deborah Strickler Freer
 Mrs. Catherine Bither Greco
 Mr. Harvey G. Gregory
 Mrs. Jessica Leonard Gregory
 Mr. Reid W. Habecker
 Mr. Kenneth M. Hale, Jr.
 *Mr. Wilbur A. Hamsher, Jr.
 Mrs. Marlene Royer Harris
 Mrs. Brenda Russell Horst
 Mrs. Pamela Boyer Kaufman

* Matching Gift

Mrs. Mary Yarasavage Keller
 Miss Melissa Kellow
 Mr. Steven R. Krick
 Mrs. Barbara Yingst Light
 Mr. P. Theodore Lyter
 Mr. Robert A. Mains
 Mrs. Linda Ammlung McAlpin
 Mrs. Jane Shomper McCormick
 Miss Anita J. Meiser
 Mr. David E. Miller
 Mr. Michael L. O'Hara
 Mrs. Donna Fluke Osborne
 Mrs. Nancie Hummel Park
 Mrs. Margaret McCarvey Purdy
 Mr. James M. Ramey
 Mrs. Diane Fox Rickenbach
 Mr. Donald W. Samples
 Rev. David C. Shellenberger
 Miss Allison C. Smith
 Mr. Gary J. Templin
 Mr. Richard B. Thompson
 Mrs. Virginia Sherk Williams
 Mrs. Anne Jameson Wissler
 Dr. Timothy L. Wissler
 Mrs. Nancy McLean Yaun
 Mrs. Julie Rojahn Zart

Class of 1972

Mrs. Sandra Kumpf Adkins
 Dr. Thomas K. Albert
 Mr. Daniel R. Bachman
 Mr. David Boltz IV
 Miss Sue Ellen Bowman
 Mrs. JoAnn Otto Brewer
 Mr. Terry L. Bricker
 Mr. James G. Cassel, Jr.
 *Mrs. I. Michelle Marquis Diehl
 Miss Robin L. Ditzler
 Rev. Claire L. Fiedler
 Mr. Larry P. Frey
 Mrs. Judith Holt Gibney
 Dr. Judith Fonken Grem
 Mrs. Joyce Huber Gundrum
 Mr. B. Martin Hauserman, Jr.
 Mrs. Gail Fasnacht Henschke
 Dr. Rex A. Herbert
 Mr. Edward B. Johnson
 Mrs. Phyllis Brown Johnson
 Ms. Beth E. Jones
 Mr. John W. Jones
 Mrs. Marilyn Graves Kimple
 Mr. David E. Klein
 Mrs. Deborah Gould Koons
 Mr. Lawrence M. Larthey
 Mrs. Patricia Shearer Larthey
 Mrs. Jane Rumfield Leposa
 *Mr. Richard A. Look
 Mr. Stuart J. Magdule, Esq.
 Mrs. Charlene Tice McCabe
 Mrs. Barbara Rice Miller
 *Dr. Dennis J. Nagy
 Mrs. Cheryl Kirk Noll
 Mr. George R. Petrie, Jr.

Mr. Ronald R. Renshaw
 Mrs. Linda Holubowicz Rhine
 Mr. Ronald L. Scheaffer
 Miss Janet E. Smith
 Mr. David F. Steffy
 Dr. David L. Stein
 Mr. David L. Stull
 Mrs. Natalie Cvijic Treece
 Mrs. Diane Drimones Usas
 Miss Diane R. Wilkins
 Mrs. Betsy Van Arkel Wolf
 Mr. Dennis M. Wolf
 Mr. Masaji J. Yoshida

Class of 1973

Mr. Thomas E. Beresford
 Mrs. Barbara Baughman Biser
 Ms. Judith Bostock Brantner
 Mr. Richard S. Brunner
 Mr. Patrick B. Campbell
 Mrs. Bonnie Lutz Chesney
 Mr. Thomas J. Chesney
 *Mr. Alan H. Curtis
 Mrs. Diane Trullinger Dohner
 *Mr. Ralph J. Fetrow
 *Mrs. Sara Harding Fetrow
 Mr. Wayne C. Fox, Jr.
 Mr. Donald B. Fox
 Mr. Joseph A. Gargiulo
 Mr. Carey C. Garland
 Mr. Kenneth R. Gilberg
 Miss Jean T. Gingrich
 Mrs. Nancy Alber Glen
 Mrs. Nancy Hunt Heckman
 *Dr. Roger A. Heckman
 Rev. Julie Mader Hostetter
 Mr. John A. Hubley III
 Mr. Edward C. Iannarella
 *Dr. Wayne D. Johnson
 Mrs. Nancy Crowther Jones
 Mr. John S. Kinsella, Jr.
 Dr. Debra A. Kirchof-Glazier
 Mrs. Kathleen Bangert Korpon
 Mr. Steven B. Korpon
 Mrs. Nada Powley Kutz
 *Mrs. Elizabeth Todd Lambert
 Mr. Doren S. Leathers
 Mrs. Linda Diehl Mains
 Ms. Lynn M. Manhire
 Mr. Ralph W. McCabe, Jr.
 Mr. Richard L. McCarren
 Mr. Phillip M. McClelland
 Mrs. Evelyn Nottingham O'Hara
 Mrs. Linda Scharf Petrecca
 Mrs. Connilu Givler Petrie
 Mr. James P. Rebhorn
 Mrs. Ruth Nickerson Rittmann
 Dr. Bonnie Seidel Rogdl
 Mr. Scott T. Sener
 Mr. Rodney K. Shane
 Mrs. Deborah Erb Shank
 Mrs. Betsy Kilmer Shirk
 Mr. Byron L. Shoemaker

Mr. Phillip L. Snyder
*Mr. Thomas E. Stewart
Mrs. Linda Witmer Thompson
Mrs. Evelyn Spruce Warner
Dr. Renee C. Wert
Mr. Dana V. West
*Mr. Scott G. Withers
*Miss Cheryl A. Wubbena
Mr. Joseph W. Zearfoss
Mrs. Marsha Edwards Zehner

Class of 1974

Mrs. Kristen R. Angstadt-Matter
*Mrs. Lois Anne Moore Authenrieth
*Mr. Stephen M. Authenrieth
Mr. Allen L. Bevan III
Rev. Kenneth R. Bickel
Maj. Barbara J. Brandt
Ms. Pamela Brown
*Mr. William C. Buckfelder
Mrs. Patricia Hamilton Coogan
Mrs. Christine Walborn Couturier
Mrs. Debra Sample Curtis
*Mr. Thomas J. Daly III
*Mrs. Patricia Deneen Dixon
Mrs. June Lohmann Durham
Mrs. Nancy Peterson Eckler
Mrs. Jane Keebler Egermann
Mrs. Wendy Kline Fiala
Dr. Robert E. Harbaugh
*Ms. Colleen Clemens Harris
Mrs. Rebecca Burtner Harris
Mrs. Mary Kesler Henry
Mr. John F. Herr
Mrs. Christina Hunsicker Hubley
Mrs. Carol Walborn Hughes
Mrs. Mary DeLoache Jennings
Miss Anthanasia Johnson
*Dr. Joseph A. Kargol
Mrs. Patricia West Kesselring
Mr. Davis J. Knauer
Mrs. Lucinda Burger Knauer
Mrs. Betsy Boyd Leathers
Mr. Guy L. Lesser
Mrs. Mary Russo Lombardo
Mr. Karl V. Matter
Mr. William W. Moyer III
*Mr. Donald W. Myers
Mrs. Susan Wood Nasuti
Mr. William H. Phifer
Mrs. Kathy Halteman Pope
Mr. Scott E. Ruehr
Mrs. Sarah Kuntz Sergesketter
Mrs. Ann Hunsberger Shenberger
Mr. Bryan W. Shirk
*Dr. Gary K. Smith
Ms. Susan E. Snyder
Mrs. Elizabeth Reber Steinbach
Miss Catherine M. Vezza
Mr. Peter A. West
Mrs. Gail Girtch Westerhold
*Mrs. Nancy Johnson Withers

Mr. Dane A. Wolfe
Mr. Daniel H. Yocom
Mrs. Wendie Gingrich Zearfoss
*Dr. Derrick S. Zingg

Class of 1975

Mr. Kendrick L. Albert
Mr. David C. Amsden
Rev. D. Michael M. Bennethum
Miss Leslie A. Berger
Mrs. Nancy Nelson Bickel
Mrs. Roberta Eppley Biesecker
Miss Elizabeth A. Boyd
Mrs. Marcia Smith Brenner
Mrs. Charles D. Brown III
*Mrs. Deborah Gernernd Buckfelder
Mr. Edward R. Burkhart
Mrs. Stephanie Bates Carson
Mr. Wesley T. Dellinger
Mrs. Eileen Briggs DiRaddo
Miss Dixie L. Drybread
Mr. Robert N. Eckler
Mr. John G. Fenimore
Mrs. Joan Gelsing Fessler
Mrs. Tomilyn Campbell Forbes
Mrs. Deborah Kost Gargiulo
Miss Lois J. Goodman
Mr. Richard S. Harner
Mrs. Gloria Fernsler Hess
Mr. John C. Hess
Rev. Peggy Olver Johnson
Miss Lorraine E. Killheffer
*Mrs. Wendie Wood Kiskaddon
Mr. Robert W. Knapp
Mrs. Faye Hindman Lehman
Mr. Quintin A. Lerch
Mrs. Heindrun Multhoff Mayer
Mrs. Cynthia Pike McGary
Mr. Jeffrey O. McGary
Mrs. Brenda McClelland Messera
*Mr. Chester Q. Mosteller
Miss Nancy E. Murphy
Mr. Joseph M. Pease
Mrs. Roberta Sheriff Pennington
Mrs. Sue Ella Booher Phifer
Mr. Michael D. Rhoads
Mrs. Jean Schultz Ross
Mrs. Barbara G. Schroeder-Buck
Mr. Howard P. Scott
*Mr. Irwin H. Siegel
Miss Martha M. Smith
Mr. Larry L. Sweigart
Mrs. Judith Heyser Taylor
Mrs. Patricia Dubble Walsh
Mr. George B. Williams, Jr.
Dr. Phillip L. Wise

Class of 1976

Mr. Richard L. Barnet
Mrs. Diane Schaefer Bennethum
*Mrs. Beth Early Brandt
Dr. Michael E. Brown
Ms. Theresa V. Brown
Mrs. Rebecca Byrd Burkhart

Mr. Peter R. Cebulka, Jr.
Mrs. Anita Getz Chapman
Mrs. Linda Essick Cockey
Dr. Theresa E. DaKay
*Mrs. Jo Ann Booher Daly
Mrs. Susanne Beers Essex
Mr. Neil E. Fasnacht
Mrs. Jayne Drake Frankenfield
Mr. Louis J. Fuller
Mrs. Kathie Diehl Hamsher
Mrs. Karen Hollowell Harner
Mrs. Wendy Sost Hawes
Rev. Joy J. Hoffman
Mr. Bruce M. Jeffery
Mrs. Gail Peters Jones
Mrs. Donna Gay Kaplan
Mrs. Elyse Rogers Keintz
Rev. Curtis G. Kemmerer
Mrs. JoAnne Reisch Lazorcik
Miss Nanette L. LaCorte
Mrs. Donna Housel Metzger
Mr. James J. Navarro
Mrs. Jan Johnson Navarro
Mrs. Susan Margolf Poling
Mr. Lawrence E. Priester
Mrs. Jean Boag Reese
Mr. Timothy L. Reese
Miss Wanda E. Rozelle
Mrs. Carolyn Reed Sachs
Mr. Stephen W. Sachs
Dr. Kenneth B. Shotwell
Mrs. Elizabeth Brumbaugh Smith
Mrs. Sybil Haddon Snee
Mr. Thomas M. Uhrich

Class of 1977

Mrs. Michelle Rhen Allen
Miss Anne Auerbach
Miss Christine E. Baldwin
Miss Elaine A. Benson
Mrs. Linda Weaver Blair
Miss Stephanie J. Bond
Mrs. Kathy McCutcheon Brown
Mrs. Sherry Etter Brown
Mr. Kevin P. Clarkson
Mrs. Susan Hollowell Cooper
Mrs. Deborah Madeira Dillane
Mr. Robert J. Dillane
*Mr. K. Steven Fidler
Mrs. Suzanne Daubert Fox
Mr. Thomas L. Hassinger
Mr. Wayne A. Hawes
Mr. Ebe W. Helm II
Mr. Stephen P. Hoy
Lt. Kenneth O. Huling
Ms. Kathy Davidson Ireland
Mrs. Theresa O'Kelly Jasinski
Mrs. Ann Wallace Jones
Mrs. Carolyn Walker Kerlin
Mr. Robert R. Kirkhoff
Mrs. Suzanne Hackman Kirkhoff
Mr. Daniel L. Kramlich
Mrs. Judy Sweigart Lefever

Honor Roll of Donors

Annual Fund Giving by Classes

Mr. S. Scott Lefever
 Mrs. Lyn Applegate Lewis
 Mr. Jonathan D. Lippert
 *Mr. Fred E. Longenecker
 *Mrs. LuAnn Flickinger Longenecker
 *Mr. Ricky C. Mellinger
 Mrs. Carol Martin Moorefield
 *Mr. John J. Muldoon
 Mrs. Karen Fitch Parker
 Dr. Gene W. Reisinger
 Mr. Robert C. Shoemaker
 Mr. Richard S. Siegel
 Mrs. Dorinda Latshaw Snyder
 Dr. Joseph K. Stanilla
 Mrs. Trina Krick Steele
 Mr. Daniel S. Sweigart
 Mr. Michael A. Tice
 *Mrs. Jean Elizabeth Hobson Traver
 Mr. Dennis J. Weidman
 Mrs. Deborah Carl Williams
 Miss Selene A. Wilson

Class of 1978

Mrs. Cindy Gingrich Baker
 Rev. Connie R. Burkholder
 Mr. Scott V. Carney
 Mrs. Susan Engle Carney
 Mrs. Laura Sealey DeBiasse
 Mrs. Amy Hoopes Dellinger
 *Mrs. Nhung Hong Vu Fidler
 Mrs. Peggy Childress Filizzi
 Mr. Joseph E. Graff, Jr.
 Mr. Mark A. Hebda
 Mrs. M. Louise Hackman Hess
 Mrs. Carol Huszagh Knapp
 Rev. Timothy A. Kriebel
 Mr. Russell P. Labe, Jr.
 Mrs. Anne Zicarelli Neely
 Mrs. Nancy Reish Parko
 Mrs. Jill Warner Pedley
 Mr. Thomas C. Pedley
 Mrs. Nancy Gerard Price
 Mrs. Caren Luchanin Reichhard
 Mrs. Kathleen Snyder Risser
 Mr. William L. Routson
 Miss Elizabeth A. Sanders
 Mr. Stephen C. Scanniello
 *Miss Allison L. Schmidt
 Mr. Evan T. Shourds, Jr.
 Miss Kay L. Shuttleworth
 Dr. John S. Snoko
 *Mr. Stephen P. Spaseff
 *Mr. Wesley K. Tervo, Jr.
 Miss Patricia L. Van Ostenbridge

Class of 1979

*Mr. Richard J. Allen
 Mr. Michael A. Baal
 Mr. Robert P. Baker
 Rev. Truman T. Brooks III
 Mrs. Donna Chappius Brown
 Mr. William J. Brown, Jr.

* Matching Gift

Mrs. Marianne Willever Calvo
 Mr. John D. Coffin
 Mr. Gregory G. College
 Mrs. Mary Hutchison College
 Dr. Barbara Jones Denison
 Mrs. Lisa Hocker Dew
 Mr. Patrick G. Dykie
 Dr. Todd E. Elgin
 Miss Cynthia K. Fabian
 Miss Anne E. Fluck
 Mrs. Cynthia Shaw Graff.
 Mr. Douglas S. Graham
 *Mrs. Beth Hill Graves
 *Miss Sharon K. Green
 Mr. Randy C. Habecker
 Mrs. Jan Margut Habecker
 Mrs. Mary Goodfellow Harvey
 Mrs. Julia Woods Heneks
 Mrs. Susan Sillman Hing
 Rev. Richard A. Hurst
 Mr. Steven G. Jones
 Mr. H. Collins Mikesell, Jr.
 Mr. Brian R. Miller
 Mr. Harold D. Morgan
 Mr. Robert J. Mrazik
 Mr. Karl D. Neiswender
 Mr. Donald B. Newcomer, Jr.
 Mr. John S. Palmer
 Mrs. Diane Carroll Pugh
 *Miss Gloria J. Scarle
 Mr. Howard L. Snyder
 Mrs. Kathleen Wolfe Snyder
 Mr. Harry G. Spector
 Miss Joan H. Squires
 Mr. John J. Uhl
 Mr. Edward A. Van Gelder
 Mrs. Clara Walton Welch
 *Mr. Paul D. Wummer
 Mrs. Virginia Larter Zellers

Class of 1980

Miss Llaine E. Aunspach
 Mrs. June Collier Beyer
 Mr. Michael S. Beyer
 Mr. Michael B. Buterbaugh
 Miss Ann M. Calhoon
 Mr. Roque J. Calvo
 Miss Dolores H. Cipar
 Mrs. Beth LaClair Clarkson
 Rev. Joel L. Deaner
 Mrs. Beth Leary DiGiulian
 Mrs. Debbie Patschorke Dolbow
 Mrs. Kate G. Felix
 Dr. Dana S. Felty
 Miss Amy E. Fowler
 Miss Laura Fullerton
 Mr. Michael J. Garnier, Esq.
 *Mrs. Holly Hibler Hall
 *Mr. Matthew M. Hall
 Rev. Kenneth L. Haman
 Mr. Lori Morgan Haman
 Mrs. Catherine Weible Kaylor
 Mr. David C. Lazorcik

Miss Kathleen E. Maniscalco
 Dr. Charles R. Mershon
 Mrs. Sarah Strickland Mershon
 Mrs. Dorothy Boyle Meyer
 Miss Diane M. Miller
 Mrs. Susan Slaybaugh Mrazik
 *Mrs. Karen Lewis Nester
 Mrs. Dorothy Miller Newcomer
 Mr. W. Lee Pelton
 Miss Marsha V. Poust
 Mrs. Linda Zerr Powell
 Mr. William T. Reinecke
 Mrs. Elyce Chadwick Reynolds
 Mr. Andrew L. Risser
 Mrs. Jeanette Browning Schroeder
 Mr. Barry S. Selinsky
 Mrs. Laura Nelson Selinsky
 Dr. Scott D. Snyder
 Mrs. Janet Hull Tenser
 Mr. John J. Tus
 Mrs. Linda Wilson Tus
 Mr. Gary K. Whiting

Class of 1981

Mr. I. Lee Brown III
 Mrs. Carla Stauffer Buterbaugh
 Mr. William F.X. Casey, Jr.
 Mrs. Sara Burd Crider
 Mr. Blake R. Davis
 Mrs. Nancy Wochoer Davis
 Mr. Kenneth E. Dearstyne, Jr.
 Dr. Richard E. Denison, Jr.
 Dr. Brent R. Dohner
 Mrs. Shelley Bantham Fredericks
 Miss Susan E. Frieswyk
 *Mr. James G. Glasgow, Jr.
 *Mr. William M. Glose IV
 Mr. David L. Godshall
 Mrs. Michele Long Graffis
 Miss Susan A. Gunn
 Mr. Richard C. Hamilton
 Mr. Richard E. Harper
 Mr. Mitchell R. Hawbaker
 Miss Linda J. Holdcraft
 Mrs. Kathleen Kelly Kalathas
 Mr. Nicholas T. Kalathas
 Mrs. Joanne Brehm Knapp
 Dr. Daniel W. Koon
 Mr. Rodger C. Martin
 Mr. Brian E. McSweeney
 Miss Jane L. Meyer
 Mr. Jeffrey T. Mowrer
 Mr. Craig C. Olinger
 Miss Lynn J. Pennell
 Mrs. Christina Therrien Roehl
 Miss Mabel R. Sadler
 Mrs. Stephanie Sachs Salisbury
 Miss Elizabeth C. Scott
 *Dr. Chris E. Shoop
 *Mrs. Sharon Diederich Shoop
 Rev. Cynthia A. Snavelly
 Dr. Kirth W. Steele
 Mr. James G. Stoltzfus

Mrs. Karen Veigel Stoltzfus
Mrs. Karen Friedrich Turner
Mr. Harry S. Weber
Mrs. Linda Gerlach Zinkand

Class of 1982

Miss Denise L. Achey
Rev. Sara L.M. Aker
Ms. Miriam Shaub Auker
Mrs. Karen Fuller Ayres
Mrs. Polly Koontz Barndollar
Mrs. Eva Greenawalt Bering
*Mr. Daryl L. Boltz
Mrs. Roseann McGrath Brooks
Mrs. Janet Jacobs Dearstyne
Mr. Anthony G. Ellis
Mrs. Lisa Keim Fagan
Dr. Michael F. Gross
*Mrs. Donna Hontz Hartman
Ms. Judith A Herlich
Mr. Glenn A. Hoffman
Mr. W. Philip Holzman
Mrs. Karen Tulaney Mailen
Mr. Scott A. Mailen
Mrs. Kimberly Haunton McSweeney
Mr. Clarence E. Miller III
Mr. John E. Miller

Mrs. Claire Mischler Miller

*Miss Debbie K. Morgan
Miss Evelyn H. Pickering
Mrs. Doris Flesher Pletcher
Mrs. Carol Nixon Potts
Rev. Lawrence H. Potts
Mr. David E. Ramage
*Mr. Daniel A. Reppert
Mr. Albert E. Seidel, Jr.
*Mr. Steven W. St. John
Mrs. Susan Seibert Stevens
*Mr. William E. Toner
Mr. James M. Welkie
Mr. Timothy J. Wolf

Class of 1983

Mr. Tad A. Brown
Mr. Thomas S. Brumbaugh
Mr. William N. Campbell, Jr.
Miss Debra S. Egolf
Mrs. Carolyn Kiblinger Hearsey
Mrs. Susan Purgert Hewitt
Mrs. Debra Kauffman Horst
Mr. Rajan Y. Kanitkar
Mr. David A. Kramer
*Mr. Joseph F. Krolczyk
Mr. Christopher D. Long
Miss Deborah M. Lucas
Mrs. Pamela Hamilton Maloney
*Mr. Thomas G. Myers
Mr. Christopher L. Palmer
*Mrs. Marilyn Lisowski Parker
Miss Pamela M. Patton
Mr. Frank S. Rhodes
Mrs. Kay Koser Rhodes

Mr. Paul E. Salisbury
*Mr. Brian C. Trust
Mr. Kevin J. Varano
Mrs. Catherine Clarke Weber
Mr. Steven T. Weber
Ms. Elaine R. Woodworth

Class of 1984

Mrs. Elizabeth Burkhart Abrams
Mrs. Kathleen Eisenbrown Basehore
Mrs. Diane McVaugh Beckstead
Miss Kay Ellen Bennighof
Miss Jane N. Buscaglia
Miss Catherine L. Conner
Miss Leslie Engesser
*Miss Cheryl D. Green
Miss Holly J. Hanawalt
Miss Miriam D. Hudecheck
Mrs. Michele Glasgow Malone
Mr. Wayne C. Meyer
Miss Michele D. Morel
Mrs. Susan Thompson Palmer
*Mrs. Deanna Metka Quay
Mr. Francis J. Rafferty
Miss Janet A. Scratchley
Mrs. Michele Gawel Verratti
Mr. Jeffrey W. Wieboldt

Class of 1985

Mr. James R. Angerole
Mr. Mark L. Applegate
Miss Susan L. Baily
Mr. Gregory P. Buck
Mr. Todd S. Dellinger
Mrs. Jane Rupert Dutton
Mr. Allan A. Dutton
Mr. Joseph A. Lamberto
Mrs. Rhonda Rinehimer Madigan
Mrs. Mary Seitz Mamet
Mr. Robert Muir III
Mrs. Janette Lasher Nee
Mrs. Diane Detwiler Ramage
Mr. Gary N. Rhine
Mr. Joseph Ruocco
Mr. Hossein M. Samii
*Mrs. Kathleen Yorty Thach
Mr. Thomas N. Tice
Mr. Nicholas F. Verratti III
Mr. Leonard E. Whitford, Jr.

Class of 1986

Miss Ruth E. Andersen
Miss Martha E. Bliss
Miss Susan K. Cuddeback
Miss Carol J. Davison
Miss Lynne D. DeWald
Mr. David J. Ferruzza
Miss Carol L. Flexer
Miss Julia M. Gallo-Torres
Mr. Anthony A. Meyers
Miss Kimberly L. Pearl
Miss Theresa A. Rachuba
Mrs. Harriet Shearer Rauenzahn

Lt. Mark E. Scott
*Ms. Victoria E. Secreto
Mrs. Janet Leiss Simpson
Mr. Scott A. Wien

Class of 1987

Miss Stephanie M. Butter
Miss Kristi E. Cheney
Mr. Ronald A. Hartzell
Miss Denise M. Heckler
Miss Karen L. Mackrides
Miss Laura A. Mehlman
Miss Laura E. Pence
Mr. William P. Rhodes
Mr. Daniel E. Strawhecker
Mr. Steven H. Witmer

Class of 1988

Mrs. Cinda Albright Wiest

Class of 1989

Mr. Douglas L. Nyce

Honor Roll of Donors: Annual Fund

Trustees * Faculty * Staff Friends

Miss Ruth E. Andersen
Anonymous
Dr. Howard L. Applegate
Mr. & Mrs. Gable L. Arnold
Dr. Susan L. Atkinson
Rev. & Mrs. James H. Bailey
Mr. Jefferson C. Barnhart, Esq.
Mr. & Mrs. John K. Bashore
Mr. & Mrs. George B. Beitzel
Mrs. Elizabeth Bollinger
Mr. William D. Boswell
Dr. James H. Broussard
Dr. D. Eugene Brown
Mr. William J. Brown, Jr.
Mr. G. Harold Bucher
Rev. Harold W. Butt
Dr. Voorhis C. Cantrell
Mr. & Mrs. Hyman S. Caplan
Rev. E. Luke Carlson
Mr. Raymond H. Carr
Dr. Richard D. Cornelius
Dr. George D. Curfman
Mrs. Ruth A. Daugherty
Mr. Philip S. Davis
Mr. James J. Davison
Mr. Curvin N. Dellinger
Mr. Wesley T. Dellinger
Dr. Barbara Jones Denison
Mrs. Sarah E. Dettra
Rev. & Mrs. Timothy M. Dewald
Mrs. Alice S. Diehl
Mr. Robert J. Dillane
Dr. Carroll E. Ditzler
Ms. Phylis C. Dryden
Mr. Richard T. Early
Dr. Robert F. Early, Sr.
Mr. John R. Eby
Dr. Scott H. Eggert
Mr. Lawrence A. Eiben
Mr. Arthur E. Emery
*Mr DeWitt M. Essick
*Mr. Joseph H. Eubanks
Mr. Albert L. Evans, Jr.
Mr. David C. Evans
Dr. Alex J. Fehr
Miss Gladys M. Fencil
Mr. Eugene C. Fish
Dr. Arthur L. Ford, Jr.
Mr. Gordon E. Foster
Mr. & Mrs. W. Bruce Fretz
Dr. Michael D. Fry
*Mr. Rufus A. Fulton, Jr.
Mr. Arthur Funk (Deceased)
Mr. Edwin M. Garver
Mr. & Mrs. Robert L. Gates
Dr. Pierce A. Getz

Mrs. May E. Gingrich
Dr. Russell L. Gingrich, Jr.
Mr. Arthur L. Goldberg, Esq.
Dr. & Mrs. Robert B. Greer III
Dr. Michael A. Grella
Ms. Lucy T. Guerrisi
Dr. Thomas W. Guinivan
Mrs. Murl Gulden
Mrs. Elaine G. Hackman
Dr. Klement M. Hambourg
Dr. Robert E. Hamilton
Dr. Carolyn R. Hanes
Mr. A. L. Hanford III
Mr. John R. Harper
Miss Pat Hartranft
Mrs. Zedna M. Haverstock
Dr. Bryan V. Hearsey
Dr. Robert H. Hearson
Dr. John H. Heffner
Mr. & Mrs. Eugene D. Heisey
Mrs. Bernice L. Herb
Mr. Philip C. Herr II, Esq.
Mrs. Edna M. Herring
Dr. Paul E. Horn
Dr. & Mrs. Abram M. Hostetter
Miss Martha M. Hostetter
Mrs. Robert A. Houston
Dr. Diane M. Iglesias
Mr. Richard A. Iskovitz
Rev. Earl H. Kauffman
Dr. Gerald D. Kauffman
Mr. & Mrs. Richard S. Keene
Mr. Keith L. Kilgore, Esq.
Dr. Robert M. Kline
Mrs. Nevelyn J. Knisley
Col. John T. Kramers
Mr. James G. Krause
Mr. Andrew W. Kreider
Mr. Homer L. Kreider
Mrs. Lydia Kreider
Mr. & Mrs. Kenneth F. Leedy
Mrs. Constance Witter Leitner
Dr. & Mrs. William F. Lenker
Mrs. Jean W. Levy
Mrs. Mary F. Mare
Mr. & Mrs. Merritt J. Marks
Dr. H. LeRoy Marlow
Dr. George R. Marquette
Mrs. Thomas May
Dr. Joerg W. P. Mayer
Miss Joan C. McCulloh
Dr. William J. McGill, Jr.
Dr. & Mrs. Gilbert D. McKlveen
Mrs. Janet Miller McLeod
Mr. Donald S. McPherson
Dr. Anna Dunkle McVay
Mr. Richard L. Miller
Mr. James P. Monos, Jr.
Mr. Philip G. Morgan
Dr. Allan W. Mund
Mrs. Frances B. Newcomer
Mr. Grant T. Nicholls

Mrs. Violet W. Nitrauer
Mrs. Albert S. Noll
Dr. John D. Norton III
Mr. Robert D. O'Hara
Dr. Harold S. Peiffer
Mr. & Mrs. Lee D. Peiffer
Dr. & Mrs. Arthur L. Peterson
Dr. S. Elizabeth Piel
Mr. Kenneth H. Plummer, Sr.
Dr. Sidney Pollack
Mrs. Ellen Jane Porter
Mr. & Mrs. Harold H. Quickel
*Mr. Walter F. Raab
Dr. Ezra H. Ranck
Mrs. Harriet M. Ranck
Mr. & Mrs. Ralph C. Reese
Mr. Thomas C. Reinhart
Dr. Jacob L. Rhodes
Dr. Robert C. Riley
Dr. C. Robert Rose
Dr. F. Allen Rutherford, Jr.
Mr. Robert W. Rutter
Mrs. Malin P. Saylor
Mr. & Mrs. Richard T. Schwartz
Dr. Ralph S. Shay
Dr. Daniel L. Shearer
Mrs. Meda Martin Shermeyer
Hon. John J. Shumaker
Mr. & Mrs. Edgar F. Smith
Dr. John Abernathy Smith
Mr. Robert W. Smith
Rev. Thomas H. Smith
Mr. Walter L. Smith
Mrs. Ingeborg M. Snoke
Mr. E. U. Sowers II (Deceased)
Mr. Morton Spector
Mr. Lloyd Sprecher
Dr. Arthur W. Stambach
Dr. Paul E. Stambach
Mr. Gregory G. Stanson
Mr. Amon L. Stauffer
Mrs. Sara B. Stauffer
Mr. E. Peter Strickler
Dr. George G. Struble
Mrs. Betty Stutzman
Mr. Robert Sullivan, Esq.
Mr. John A. Synodinos
Miss Elizabeth L. Taylor
Rev. Kenneth R. Texter
Mr. & Mrs. H. Edwin Titus
Dr. C. F. Joseph Tom
Mr. Horace W. Tousley
Dr. Mark A. Townsend
Dr. Donald H. Treese
Dr. Perry J. Troutman
Mr. John J. Uhl
Dr. Victoria C. Ukachukwu
Mr. & Mrs. George L. Van Dillen
Mr. George W. Veale IV
Dr. Susan E. Verhoek
Dr. Thomas R. Vilberg
Mr. Harry C. Wagner

* Matching Gift

Mr. Woodrow W. Waltemyer
 Hon. John Walter
 *Mr. & Mrs. Joseph Wannemacher
 Mr. & Mrs. Earl D. Warner
 Mrs. Julianne "Pat" Webber
 Dr. Elizabeth Kreiser Weisburger
 Mr. & Mrs. Clifford J. Wengert
 Dr. & Mrs. Harlan R. Wengert
 Mr. & Mrs. John E. Wengert
 Mr. C. Walter Whitmoyer, Jr., Esq.
 Mr. E. D. Williams, Jr.
 Dr. J. Dennis Williams
 Dr. Stephen E. Williams
 Mr. Samuel A. Willman
 Mr. Albert F. Witmer
 Dr. Thomas W. Wolf
 Dr. Allan F. Wolfe
 Mr. Charles W. Wolfe
 Mr. Dane A. Wolfe
 Mr. & Mrs. J. Arthur Wolfe
 Mrs. Juliana M. Wolfe
 Mr. Isadore H. Wolfson
 *Mr. Kevin R. Yeiser
 Mr. Harry B. Yost, Esq.
 Mr. Victor R. Zack, Jr.

Parents

Dr. & Mrs. Hugh C. Abernethy
 Mr. & Mrs. Theodore S. Achey
 Mr. Ethan Allen
 Mr. & Mrs. Clifford A. Andersen
 Mr. & Mrs. Robert N. Andrew
 Mr. & Mrs. James W. Andrews
 Dr. Howard L. Applegate
 Mrs. Elaine Barron Auerbach
 Mr. & Mrs. Clarence C. Aungst
 Mr. & Mrs. Anthony Baal
 Mrs. Mary F. J. Bailes
 Mr. & Mrs. Benjamin G. Baird
 Mrs. Mildred Baker
 Mr. Milton W. Baker
 Mrs. Hertha Bakowski
 Mr. & Mrs. Myron H. Barnett
 Mr. & Mrs. Millard G. Barr
 Mr. & Mrs. G. Elwood Bartholomew
 Ms. Edna Basehore
 Mr. & Mrs. B. Leonard Bean
 Mr. & Mrs. Earl Beard
 Mr. & Mrs. Richard Beck
 Dr. & Mrs. C. Ray Bell, Jr.
 Mr. & Mrs. Thomas H. Bender
 Mr. & Mrs. Vincent Beno
 Mr. & Mrs. Burtis W. Bensingser
 Mr. & Mrs. James A. Beres
 Mr. & Mrs. Alvin C. Berger, Jr.
 Mr. & Mrs. Lloyd D. Berger
 Mr. & Mrs. Jacque Betz
 Mrs. Mary Helen Long Bickel
 Mrs. Doris Clements Biery

*Mr. & Mrs. Victor P. Biever
 Mr. & Mrs. Norman Birkland
 Dr. & Mrs. Tom A. Bither, Jr.
 *Mr. & Mrs. Robert C. Blasingame
 Mr. & Mrs. Malcolm Bliss
 Mr. & Mrs. John D. Boag, Sr.
 Mrs. Doris K. Boehler
 Mr. & Mrs. Richard G. Bollman
 Mr. & Mrs. Frank E. Bolway, Jr.
 Mr. & Mrs. Charles W. Boohar II
 Mr. & Mrs. Dale T. Bord
 Mrs. Linda L. Bordic
 Mrs. Esther Bowman
 Mrs. Christine G. Boyd
 Mr. Foster M. Brinser
 Mr. & Mrs. Truman Brooks
 Mr. & Mrs. Truman Brooks
 Mrs. Rosalie Reinhold Bross
 Mr. Allen H. Brown
 Mrs. Barbara D. Brown
 Rev. & Mrs. William J. Brown
 Mr. & Mrs. Carl E. Brundin, Jr.
 *Mr. & Mrs. John J. Buckfelder
 Mr. & Mrs. Vincent E. Bulik
 Ms. Elizabeth D. Burchall
 Ms. Patricia Caputo
 Mr. John K. Carl
 Mr. & Mrs. William C. Carson
 Mrs. Gloria Fitzkee Carter
 Mr. & Mrs. Robert Carter
 *Mr. & Mrs. Charles H. Cassel
 Mr. & Mrs. Aloysius Chesney
 Mr. & Mrs. George Chronister
 Rev. & Mrs. Clarence L. Chubb
 Mr. Samuel K. Clark
 Mr. & Mrs. Clarence E. Clemens
 *Mr. & Mrs. Neil F. College
 Dr. DeLene Yocum Congello
 Mrs. Estella H. Cook
 Rev. Merritt A. Copenhagen
 Rev. James D. Corbett
 Mr. & Mrs. Samuel B. Cupp
 Mr. & Mrs. Charles Daubert
 Dr. & Mrs. Robert M. Daugherty
 Mr. James D. Davison
 Mr. & Mrs. Donald T. Day
 Mr. & Mrs. Andrew DeBoer III
 *Mr. & Mrs. Francis R. DeWald
 Mr. & Mrs. Lloyd Deaven
 Mrs. Marion M. Deaven
 Mr. Curvin N. Dellinger
 Mrs. Lorraine K. Ditzler
 Mrs. Helen N. Docherty
 Mr. & Mrs. Thomas E. Dodds
 Mr. & Mrs. Stanley W. Doe
 Mr. & Mrs. Russel Duryea, Jr.
 Dr. J. Ronald Earhart
 Dr. Robert F. Early, Sr.
 Mr. & Mrs. Raymond H. Edgcomb
 Mr. & Mrs. George H. Ellis
 Mr. & Mrs. John W. Engesser
 Mr. Harold G. Engle, Jr.

Mr. & Mrs. Owen B. Etter
 *Mr. & Mrs. James C. Ewin
 Mr. & Mrs. David J. Farris
 Mr. & Mrs. Richard A. Fernandes, Jr.
 Mr. & Mrs. Augustus M. Filbert
 Mr. & Mrs. John Filippone
 Mr. & Mrs. Paul G. Fisher
 Mr. & Mrs. William Fitzgibbons
 Dr. David H. Fortna
 *Mr. Gordon E. Foster
 Mr. & Mrs. Robert J. Foster, Jr.
 Mr. & Mrs. William J. Fritz, Sr.
 Dr. & Mrs. Floyd L. Fulk
 Mr. & Mrs. J. Seiler Fultz
 Mr. & Mrs. Gary S. Furman, Sr.
 Mr. & Mrs. Joseph M. Garber
 Mr. & Mrs. Floyd R. Garland
 Mr. K. Ronald Garling
 Mr. & Mrs. Edwin C. Garner
 Mr. & Mrs. Harold F. Giles
 Dr. David W. Gockley
 Mrs. Eleanor B. Goldsmith
 Mr. & Mrs. Randolph Goodwin, Sr.
 Mrs. Miriam Keller Gottlieb
 Dr. Michael A. Grella
 Mr. & Mrs. John Groff
 Mr. & Mrs. John J. Groman
 Mrs. Lois Harbold Guise
 Mr. & Mrs. Joseph W. Habel, Jr.
 Mr. & Mrs. John Hagerty
 Mr. & Mrs. Charles R. Hagstrom
 Mr. & Mrs. Howard Haines
 Mr. & Mrs. H. Millard Haines
 Mr. & Mrs. Thomas C. Hall
 Rev. & Mrs. John P. Hamm
 Mr. & Mrs. Merle C. Harding
 Mrs. Helga E. Hartzell
 Mrs. S. Elizabeth Hawbaker
 Mr. & Mrs. C. Lamar Heckler
 Mrs. A. H. Heisey
 Mr. & Mrs. Marvin L. Hendrix
 Mr. & Mrs. Robert J. Herlich
 Philip C. Herr II, Esq.
 *Dr. & Mrs. Paul W. Hess
 Mr. & Mrs. Paul W. Hibshman
 Mrs. Mary J. Hicks
 *Mr. & Mrs. Roy L. Hill, Jr.
 Mr. & Mrs. Jon R. Hoffsummer
 Mr. & Mrs. Charles D. Hogan
 Mr. & Mrs. Donald L. Holbert
 *Mr. & Mrs. Herbert L. Hoover
 Mr. & Mrs. Andrew Horbal
 Mrs. George P. Horn
 Mr. & Mrs. I. Eby Hostetter
 Mr. & Mrs. Darwin E. Houtz
 Mr. & Mrs. Allen K. Huber
 Mr. & Mrs. Robert B. Huey
 Mr. & Mrs. J. Henry Hummer
 Mr. & Mrs. William C. Hurter
 Mrs. Nancy Myers Inners
 Mrs. Audrey E. Jackson
 Mr. & Mrs. Lawrence W. Johnson

* Matching Gift

Honor Roll of Donors: Annual Fund

- Mr. & Mrs. Samuel R. Jones
 Mr. & Mrs. Herbert Jordan
 Mr. & Mrs. Marvin E. Kahn
 Mrs. Pauline Rittle Kauffman
 Mr. & Mrs. Ralph Kaufmann
 Dr. & Mrs. Robert W. Keefer
 Mr. & Mrs. George R. Kline
 Mr. & Mrs. Harold G. Kline
 Mr. & Mrs. Ernest P. Kline
 Mr. & Mrs. John D. Knauer
 Mr. & Mrs. Robert F. Koch, Sr.
 Mr. & Mrs. Harry A. Kreichbaum
 Mr. & Mrs. Richard L. Kreitner
 Mr. Richard W. Kroth
 Mr. & Mrs. Reginald S. Lee
 *Mr. & Mrs. Philip C. Lehn
 Mr. John M. Leidich
 Mr. & Mrs. Clifford D. Leitao
 Mr. & Mrs. Robert W. Lemke
 Mrs. Ruth M. Lenker
 Mr. & Mrs. Adam M. Leshner
 Mrs. Edna S. Lidle
 Mr. & Mrs. Russell K. Light
 Mr. & Mrs. Walter R. Light
 Mr. & Mrs. Silas H. Long
 Ms. Diane L. Lord
 Mr. & Mrs. Colin C. MacCrimble
 *Mr. & Mrs. Howard T. MacGowan
 Mr. & Mrs. William H. Mackneer
 Mr. & Mrs. John T. Malloy
 Mr. & Mrs. John P. Marcinkowski
 Mr. & Mrs. George Martin
 Mrs. Harold E. Martin (Deceased)
 Mr. & Mrs. Henry A. Martin, Jr.
 Mr. & Mrs. Donald L. Maun
 Mr. & Mrs. James M. McArdle
 Mr. & Mrs. Joseph A. McGranaghan
 Mr. & Mrs. M. Thane McKechnie
 Mr. & Mrs. William J. McKeon
 Mr. & Mrs. William T. McNerney
 Mr. & Mrs. Clyde Mehlman
 Mr. & Mrs. Edward Meima
 Mr. & Mrs. George F. Messersmith
 *Mrs. Adella B. Metka
 Mr. John W. Metka
 *Mr. & Mrs. Clair G. Metzler
 Mr. & Mrs. Larry M. Meyer
 Mr. & Mrs. Paul Mikos
 Mr. Carl E. Miller
 Mr. Earl R. Miller
 Mrs. Marilyn Miller
 *Mr. & Mrs. Robert M. Miller
 Mr. & Mrs. James Mills
 Mr. & Mrs. I. Barry Mohler
 Mr. & Mrs. Lawrence H. Morgan
 Mr. & Mrs. Clifton E. Mowrer, Jr.
 Mrs. Elaine Z. Moyer
 Dr. & Mrs. H. Arnold Muller
 Mr. & Mrs. Victor H. Mutz
 Mr. & Mrs. William C. Myers
 Mr. & Mrs. Anthony F. Naples
 Ms. Dorothy Neff
 Mr. & Mrs. Benjamin M. Neideigh, Sr.
 Mr. Samuel S. Nornhold
 Mrs. Bertha O'Neill
 Mr. & Mrs. James C. O'Neill
 Mr. & Mrs. Edward H. Parkison
 Mrs. Franklin Paullin
 Mr. & Mrs. Lawrence F. Pellegrini
 Dr. & Mrs. Arthur L. Peterson
 Mr. & Mrs. John R. Petro
 *Mr. & Mrs. Howard B. Phillippy
 Mr. & Mrs. Donald L. Plank
 Mr. Kenneth H. Plummer, Sr.
 Mr. & Mrs. John Rauenzahn
 Mr. & Mrs. Bernard E. Reese
 *Mr. & Mrs. Vernon A. Reppert
 Dr. Jacob L. Rhodes
 Mrs. S. Louise Rice
 Mrs. Loretta Hostetter Risser
 Mr. & Mrs. Frank M. Rocco
 Mr. & Mrs. Eugene A. Roden
 Mr. Joseph D. Rohahn
 Mrs. Fern J. Roland
 *Mr. & Mrs. Albert C. Roth
 Mr. & Mrs. Harold N. Rotz
 Dr. & Mrs. Robert L. Roudabush
 Mr. & Mrs. P. J. Russoniello
 Mr. & Mrs. Nicholas M. Sacco
 Rev. & Mrs. Jusuf Salam
 Mr. & Mrs. Warren T. Sava
 Mr. & Mrs. Elmer R. Schiller
 Mr. & Mrs. Joseph Schultz
 Mrs. Elizabeth P. Scott
 Mrs. Rebecca Unger Scott
 Mr. & Mrs. Edwin V. Secott
 *Mr. & Mrs. Lloyd H. Seidel
 Mr. & Mrs. Edward J. Sekula, Jr.
 Mr. & Mrs. Frederick L. Shaak
 Dr. & Mrs. Daniel L. Shearer
 Mr. & Mrs. Joseph J. Shemeta
 Mr. & Mrs. Robert J. Sherman
 Mr. & Mrs. Jay L. Simmons
 Mr. & Mrs. Ira W. Simmons
 *Mrs. Barbara A. Slagle
 Mr. & Mrs. James C. Slichta
 *Mr. & Mrs. John W. Slocum
 Mrs. Ethel Houtz Slonaker
 Mr. & Mrs. Larry B. Small
 Mr. & Mrs. Ned Smith
 Mr. & Mrs. Jay L. Snavely
 Mr. Chester E. Snedeker
 Mr. & Mrs. Robert I. Snovel
 Mrs. Dolores E. Sost
 Rev. & Mrs. Bruce C. Souders
 Mr. Morton Spector
 Mr. & Mrs. J. Foster Stambach
 *Mr. & Mrs. Charles J. Stoner
 Mr. & Mrs. John H. Stoudt
 Mr. J. B. Strickland
 Mr. & Mrs. Nick Sutovich, Jr.
 Mr. & Mrs. Charles M. Swalm
 Mr. & Mrs. John B. Taylor
 Mrs. Kathleen Yorty Thach
 Mrs. Della Herr Thomas
 Mr. & Mrs. John R. Thompson
 Mr. & Mrs. Carl J. Tice
 Mr. & Mrs. Henry J. Toews
 Mr. & Mrs. Gerald D. Toland
 Mr. & Mrs. Anthony Torre
 Mr. & Mrs. Ronald Trout
 Mr. & Mrs. William H. Trust
 Mr. John R. Uhl
 *Mr. & Mrs. Stephen M. Vagyoczky
 Mr. & Mrs. Walter F. Van Treek
 Mr. & Mrs. Lloyd G. Varano
 Hon. & Mrs. John Walter
 Mr. & Mrs. Weston B. Wardell, Jr.
 Mr. & Mrs. Milton R. Weber
 Mr. & Mrs. Gerald D. Weidner
 Mr. & Mrs. Ralph B. Welsh, Jr.
 Mr. & Mrs. John Westhoff
 Mr. & Mrs. Le Roy Whitehead, Sr.
 Dr. & Mrs. R. Keith Whiting
 Mr. & Mrs. James A. Wilhelm
 Mr. & Mrs. Paul M. Williams
 Mr. Merle L. Wise
 Mr. & Mrs. Paul C. Wolfe
 Mr. & Mrs. Thomas G. Wolfgang
 Mr. & Mrs. Robert Wolfgang II
 Mr. Robert D. Womer
 Mr. & Mrs. Robert H. Woolbaugh
 Mr. & Mrs. Leon A. Wysolowski
 Mr. & Mrs. Charles W. Yarger
 Dr. & Mrs. Parker C. Young
 *Mr. & Mrs. Bruce N. Young
 Dr. Harry W. Zechman
 Mrs. Ruth Harnish Zentmeyer
 Mr. Victor E. Ziegler
 Mr. & Mrs. Elmer D. Zimmerman
 Mr. & Mrs. James H. Zimmerman
 Mr. & Mrs. Leroy E. Zimmerman

Corporations* Foundations

- *ALCOA Foundation
- AMP, Inc.
- *AMP Foundation
- *ARCO Chemical Company
- ARCO Foundation
- *AT&T Foundation
- *Aetna Life & Casualty Foundation, Inc.
- *Aid Association for Lutherans
- *Air Products & Chemicals, Inc.
- *Akzo America Foundation
- *Allied Chemical Foundation
- *Allied Signal Foundation
- *Allstate Foundation
- *American Home Products Corporation
- *American States Insurance Company
- Annville Sheet Metal
- Annville Shoulder Strap Company
- *Aqua-Chem, Inc.
- *Armstrong World Industries, Inc.
- *Arrow Precision Products, Inc.
- *Ashland Oil Foundation
- *Bankers Trust Company
- *Beecham Laboratories
- *Bell & Howell Foundation
- *Bell Atlantic Corporation
- *Bell Communications Research
- *Bellcore
- *Bell of Pennsylvania
- Bickel's Potato Chip Company, Inc.
- Biddle Instruments
- John A. Blessing Foundation
- John H. Boger and Son, Inc.
- Boscov's Department Stores, Inc.
- Boyer Printing and Binding Company
- *Bristol-Myers Fund, Inc.
- *Burrroughs Wellcome Company
- Butler Manufacturing Company
- *C&P Telephone
- *CIBA-GEIGY Corporation
- *CIGNA Foundation
- *CPC International, Inc.
- *Carpenter Technology Corporation
- Foundation
- *Carson Pirie Scott Foundation
- *Caterpillar Foundation
- *Champion International Corporation
- *Chemical Bank
- *Citibank/Citicorp
- *Commercial Credit Company of
- America Foundation
- *Container Corporation of America
- Foundation
- *Coopers & Lybrand Foundation
- *Corning Glass Works Foundation
- *Deloitte Haskins & Sells Foundation
- Donald Blyler Offset
- *R.R. Donnelly and Sons Company
- *Dow Chemical Company
- * Matching Gift Company
- *Dun & Bradstreet Company Fund
- Roger L. Dundore Signs
- Ebersole Pontiac, Inc.
- *Ethyl Corporation
- *Exxon Education Foundation
- The William F. Farley Foundation
- Farmers Trust Company
- *The Firestone Tire and Rubber
- Company
- *Ford Motor Company Fund
- Foundation for Independent Colleges
- *Fulton Bank
- *Fulton Financial Corporation
- *General Accident Insurance
- *General Dynamics Corporation
- *General Electric Foundation
- *P.H. Gladfelter Company
- *Hallmark Cards Inc.
- Hamilton Bank
- *Hamilton Bank Foundation
- *Harris Corporation
- *HARSCO Corporation Fund
- Hauck Manufacturing Company
- *Hercules Corporation
- *Hershey Entertainment and Resort
- Company
- *Hershey Foods Corporate Fund
- *Hershey Foods Corporation
- *Hershey Trust Company
- *Milton Hershey School
- *Hewlett-Packard Company
- *Hoffmann-La Roche, Inc.
- *J.M. Huber Corporation
- *IBM Corporation
- *ICI Americas, Inc.
- *Ingersoll-Rand Company
- *Fred S. James Company, Inc.
- *Johnson & Johnson
- *Josten's Foundation
- *Kidder-Peabody Foundation
- *Kraft, Inc.
- Kreamer Funeral Home
- Lebanon Mutual Insurance Company
- Lebanon Valley National Bank
- Lebanon Valley Offset Company
- Leshner Mack Sales and Service
- *Martin Marietta Corporation
- *McCormick & Company Fund, Inc.
- *McGraw-Hill Foundation, Inc.
- *Merck Company Foundation
- *Meridian Bancorp, Inc.
- *Merrill Lynch & Co., Inc.
- *Metropolitan Life Foundation
- *Mobil Foundation, Inc.
- *Monarch Capital Corporation
- *Morgan Guaranty Trust Company
- *Nationwide Foundation
- *New Jersey Bell
- *New York Times Co. Foundation, Inc.
- *Northeast Utilities Service Co.
- *Northwestern Mutual Life Insurance
- Company
- *Organon, Inc.
- P J. Valves, Inc.
- *PPG Industries Foundation
- *PP & L
- Peat Marwick Main and Company
- Pennsylvania American Water
- Company
- *Pennsylvania Power & Light Company
- *Pet, Inc.
- *Pfizer, Inc.
- *Polaroid Foundation, Inc.
- *Primerica Foundation
- *Proctor & Gamble Fund
- *Provident Mutual Life Insurance Co.
- of Philadelphia
- *The Prudential Foundation
- Quality Inn of the Lebanon Valley
- *RCA Corporation
- *Rohm & Haas Company
- *Royal Insurance
- *Russell-Eleanor Horn Foundation
- *Santa Fe Industries Foundation
- *Scott Paper Company Foundation
- Sears-Roebuck Foundation
- Seltzer's Lebanon Bologna
- *Shearson Lehman Brothers, Inc.
- Sheehy Ford-Lincoln-Mercury
- *Shell Companies Foundation, Inc.
- *Singer Company Foundation
- *L.B. Smith Educational Foundation
- *SmithKline Beckman Foundation
- *Southern New England Telephone
- Company
- *Sperry Corporation Foundation
- *State Farm Companies Foundation
- Steitz Savings & Loan Association
- *Sterling Drug, Inc.
- *Strawbridge & Clothier
- *Sun Company, Inc.
- *Texaco Philanthropic Foundation
- *Time, Inc.
- *The Travelers Insurance Company
- *US AIR, Inc.
- *USF&G Insurance
- *Unisys Corporation
- *United Jersey Banks
- *Upjohn Company
- WLBR Radio Station
- *Warner-Lambert Company
- Weis Markets, Inc.
- Wengert's Dairy, Inc.
- The West Company
- *Westinghouse Educational Foundation
- York Container Corporation
- *Xerox Corporation

Honor Roll of Donors: Annual Fund/Restricted Gifts and Grants

Churches * Organizations

Central Pa. Conference, United Methodist Church
 Eastern Pa. Conference, United Methodist Church
 Allentown-Salem
 Annville
 Ardmore
 Ash Grove
 Cedarville
 Cleona-Immanuel
 Conyngham
 Havertown Union
 Hazelton-Salem
 Irish Valley
 Lancaster-Covenant
 Lancaster-Grandview Heights
 Manheim
 Middletown-Christ
 Millersville-Grace
 West Lawn
 Willistown Township
 Fulton-Siemers Memorial U.M. Church, Towson, MD
 Memorial U.M. Church of the Holy Cross, Reading, PA
 LVC Auxiliary-Philadelphia Branch
 Women's Club of Lebanon, Pa.

Restricted Gifts And Grants

Lebanon Valley College received a significant number of contributions which were designated by the donor for specific programs or projects during the 1987-88 fiscal year. Restricted income totaled \$699,350, which reflects a 19 percent increase in restricted giving over 1986-87. It should be noted that these figures do not include giving for the 125th Anniversary Campaign which is detailed elsewhere in this report.

We recognize the following donors who have provided for the prosperous future of Lebanon Valley College through a restricted gift or grant.

RESTRICTED GIFTS AND GRANTS 1987-88

	Amount
Trustees	\$ 616
Faculty/Staff	13,195
Alumni	29,228
Parents	10,350
Friends	20,772
Churches	5,050
Corporations	380,404
Foundations	68,038
Estates	171,697
	\$699,350

Tower And Turret Council

\$5,000 and above

The tower and turrets of the College's Administration Building rise above the campus, symbolizing strength and vitality. The generosity of individuals who make significant restricted gifts to endowment and to selected programs and projects is evidence of their dedication to the long-term goals of the College.

Anonymous (Deceased)
 Cecil B. R. and Parke H. Lutz Trust
 Dale W. Garber Estate
 Dow Chemical Company Foundation
 LVC Auxiliary-Annville Branch
 Josiah W. & Bessie H. Kline Foundation
 Mrs. Esther Hughes Kelchner
 Mrs. Virginia C. Miller

Gifts In Kind

Dr. and Mrs. Martin L. Gluntz
 Dr. and Mrs. William J. McGill, Jr.
 Hershey Foods Corporation
 Cecil B. R. and Parke H. Lutz Estate
 Dr. and Mrs. Arthur L. Peterson
 University Music Store
 Judge and Mrs. John Walter

Individuals

*Mr. Ralph G. Ackerman '84
 Dr. Madelyn J. Albrecht
 Ms. Ann M. Algeo '74
 Ms. Donna M. Anderson
 Rev. David H. Andrews '51
 Anonymous
 *Mr. & Mrs. Robert D. Atkinson '69, '67
 Ms. Miriam Shaub Auker '82
 Dr. & Mrs. Loy C. Awkerman '50, '49
 Mr. & Mrs. Paul B. Baker '79, '79
 Mr. David C. Ballaban '79
 *Mr. Charles E. Bartolet, Sr. '36
 Mr. Bruce L. Bean '68
 *Mrs. Linda Bell Becker '64
 Dr. Philip A. Billings
 Dr. & Mrs. William P. Bohlander '68, '69
 Mr. Frank P. Boran '35
 Dr. David N. Bosacco '56
 Mr. & Mrs. Nicholas Bova, Jr. '52, '54
 Miss Jennifer L. Bowen '81
 Mr. James E. Brommer '63
 Mr. Robert G. Brown '39
 Mr. & Mrs. Roque J. Calvo '80
 Dr. & Mrs. D. Clark Carmean '59
 Mrs. Jeanne Hutchinson Cass
 Mr. Frank J. Catanzaro '57
 Mr. John S. Champlin '80
 Mrs. Dorothy Zeiters Clippinger '39
 Miss Anne G. Constein '78
 Miss Desra A. Cook '80
 Dr. Salvatore Cullari
 *Mrs. Carol Gieser Cunningham '78
 Mr. & Mrs. Morris S. Cupp '70, '71
 Mr. K. Douglas Dahms '75
 Dr. Robert S. Davidon
 *Mr. & Mrs. James W. Davis '63
 Mr. & Mrs. Bruce R. Decker '69, '69
 Mr. & Mrs. Richard E. Deitrich '56, '58
 Miss Carol A. Denison '84
 Rev. & Mrs. Timothy M. Dewald
 Mr. Herbert A. Eckenroth '49
 *Mr. Seth A. Eisner
 Mr. Anthony G. Ellis '82
 Mrs. Joan Myers Eshleman '61
 Col. & Mrs. William F. Etchberger '35, '39
 Mr. David S. Etter '50

Honor Roll of Donors: Restricted Gifts and Grants

- Ms. Cynthia L. Evans '73
 *Mr. & Mrs. James C. Ewin
 Dr. Herbert Fields '54
 Mr. & Mrs. Charles J. Fischer, Jr.
 Dr. Arthur L. Ford, Jr. '59
 Mrs. Patricia Shreffler Fredericks '65
 Mr. & Mrs. Raymond T. Frey '39, '39
 Miss Linda C. Friskey '80
 Mr. Richard J. Furda '53
 Mrs. Joanne Grubb Gain '59
 Dr. Elizabeth M. Geffen
 Mr. Marshall L. Gemberling '49
 Dr. Pierce A. Getz '51
 Mr. Kenneth R. Gilberg '73
 *Mr. James G. Glasgow, Jr. '81
 Mr. & Mrs. Darwin G. Glick '58, '58
 *Dr. & Mrs. Martin L. Gluntz '53, '82
 Mrs. Nancy Grace Good '58
 Dr. & Mrs. Dale B. Gouger '65, '67
 Mr. Kenneth R. Grimm '50
 Mr. Martin J. Grochowski '56
 Mr. Kenneth M. Hale, Jr. '71
 Dr. Robert E. Hamilton
 Mr. Peter A. Harubin '72
 Miss Denise M. Heckler '87
 Mrs. Deborah Miller Hefling '80
 Mr. Ebe W. Helm II '77
 Miss Celia A. Herald '85
 Mrs. June Eby Herr '34
 Mrs. Sharon Stetler Herr '66
 Dr. Suzanne Hollingsworth Hetrick '65
 Mr. James D. Hoover
 Mrs. Kathy Bowman Horst '62
 Miss Melissa J. Horst '82
 *Mr. David C. Hostetter '72
 Mr. William E. Hough III '87
 Mrs. Katherine S. Howard
 Mr. & Mrs. Richard A. Iskwowitz '70
 Ms. Beth E. Jones '72
 Mr. Matthew L. Karinch '33
 Mrs. Mary Didden Kartzman '74
 Dr. John P. Kearney
 Rev. William J. Keeler '56
 Mrs. Esther Hughes Kelchner '25
 Mr. Paul I. Kleinfelter '32
 Miss Kathy E. Kleponis '87
 Mr. Howard W. Kosier '55
 Mrs. Margaret Weinert Kramer '63
 Mr. Frank A. Kuhn, Jr. '70
 Mr. & Mrs. Gene R. Laysler '59, '59
 Mr. Howard F. Lebegern, Jr. '49
 Mrs. Nancy McCullough Longenecker '72
 Mr. & Mrs. Norman G. Lukens '51, '50
 Mr. & Mrs. Knut B. Lunde
 Mr. P. Theodore Lyter '71
 *Mr. & Mrs. Wesley J. MacMillan '64, '66
 Dr. Leon E. Markowicz
 Dr. & Mrs. George R. Marquette '48, '51
 Dr. Frank R. McCulloch '57
 Dr. William J. McGill, Jr.
 Mrs. Deborah Ellis McHenry
 Mr. & Mrs. William D. McHenry
 Mr. & Mrs. D. John McIntyre
 Dr. Frederick Meiselman '61
 Miss Cynthia S. Melman '69
 Mr. Clyde S. Mentzer '34
 Dr. Harry K. Miller, Jr. '43
 Mrs. Helen L. Miller
 Mrs. Linnea Travis Miller '73
 Mrs. Virginia C. Miller
 *Mr. William A. Miller '77
 Mr. Raymond H. Mitchell '75
 Dr. Owen A. Moe, Jr.
 Miss Maria T. Montesano '86
 Mrs. Shelvy Cromer Moorhead '63
 Mr. H. Lee Moyer '62
 Mr. William W. Moyer III '74
 *Mr. John J. Muldoon '77
 Miss Nancy E. Murphy '75
 Mr. David B. Myers
 Mrs. Elizabeth Moyer Myers
 Mr. Richard K. Nath
 Dr. H. Anthony Neidig '43
 Mr. Robert J. Nelson '57
 Mr. James R. Newcomer, Jr. '68
 Ms. Frances V. Nichols
 Ms. Joan L. Nichols
 Rev. Joseph E. Nichols '44
 Ms. Valerie M. Nichols
 Mr. James C. O'Neill IV '85
 Mr. John F. Onofrey '64
 Mr. & Mrs. Wayne Perry '78, '81
 Mr. & Mrs. George R. Petrie, Jr.
 '72, '73
 Brig. Gen. Ross S. Plasterer '57
 Mr. Fred A. Poorman '60
 Mr. Lawrence E. Priester '76
 Mrs. Mary Knight Raab '82
 Mr. & Mrs. Thomas C. Reinhart '58, '57
 Dr. J. Henry Ricker '35
 Mrs. Marlene Windham Rielu '76
 Miss Sheila M. Roche '77
 Mr. & Mrs. George Roman '50, '49
 Dr. F. Allen Rutherford, Jr. '37
 Dr. & Mrs. Frederick P. Sample '52
 Mrs. Arbelyn W. Sansone
 *Miss Gloria J. Scarle '79
 Miss Allison Schiller '85
 Dr. James W. Scott
 Mr. & Mrs. Daniel S. Seiverling '40, '43
 Mr. Scott T. Sener '73
 Dr. Ralph S. Shay '42
 Mr. & Mrs. Joseph J. Shemeta '52, '51
 Mrs. Adora Rabiger Sholley '55
 Mr. Albert J. Sincavage '35
 Mrs. Ethel Houtz Slonaker '38
 Mrs. Hazel Bailey Smedley '29
 Mrs. Audrey Wahler Smith '65
 Miss Susan E. Smith '83
 Mr. & Mrs. Walter L. Smith '61, '76
 Mrs. Dorinda Latshaw Snyder '77
 Mr. & Mrs. Louis A. Sorrentino '54, '54
 Miss Agnes M. Souders '54
 Mr. Boyd L. Sponaugle '36
 Mr. Coda W. Sponaugle '39
 Miss Margaret M. Springer '87
 Sgt. & Mrs. Robert P. Stachow '79, '79
 Mrs. Barbra Storaker Stehlik '61
 Mrs. Mary Ann Horn Stewart '69
 Mr. & Mrs. Glenn R. Swavely '82, '83
 Mr. & Mrs. John F. Swope '42, '48
 Mr. Robert J. Tarantolo '53
 Mr. & Mrs. Edward F. Tesnar '52, '51
 Dr. C. F. Joseph Tom
 Mr. & Mrs. Norman Vanderwall '30, '29
 Mrs. Carol Kock Vassallo '72
 Mr. Christian B. Walk, Jr. '40
 Dr. & Mrs. John D. Walmer '38, '37
 Hon. & Mrs. John Walter '53, '57
 Bishop John B. Warman
 Col. Roy A. Weidman '39
 Mr. & Mrs. Hans Weih
 Mr. Richard W. Wentzel '67
 Miss Diane E. Whiton '77
 *Mr. & Mrs. Daniel J. Whittle '76
 Dr. Stephen E. Williams
 Mrs. Marcia Paullin Wilson '61
 Mr. Glenn H. Woods '51
 Dr. Jan H. Wubbena '69
 Mr. Leon K. Yeiser
 Mr. Victor R. Zack, Jr.
 Mr. Edwin H. Zeigler '17
 Mrs. L. Mae Burkholder Zwally '28

Business * Industry * Foundations

- Anonymous (Deceased)
 AMP, Inc.
 American Can Co. Foundation
 Armstrong World Industries, Inc.
 Burroughs Wellcome Company
 Cecil B. R. & Parke H. Lutz Trust
 Christian R. & Mary F. Lindback
 Foundation
 Dow Chemical Company Foundation
 Exxon Education Foundation
 Hershey Foods Corporation
 Hershey Foods Corporation Fund
 IBM Corporation
 Josiah W. & Bessie H. Kline Foundation
 Kraft, Inc.
 Mary Sachs Foundation
 Olive T. Wilt Estate
 Presser Foundation
 Provident Mutual Life Insurance Co. of
 Philadelphia
 Woodrow Wilson National Fellowship
 Foundation

Honor Roll of Donors: Restricted Gifts and Grants

Churches * Organizations

Annville United Methodist Church
Board of Higher Education & Ministry
Lebanon Area Personnel Association
Lebanon Valley College Auxiliary

Memorials

Mr. Carroll R. Daugherty
Mr. Donald S. McPherson
Dr. Woodrow S. Dellinger, Sr., M.D.
Dr. G. William Benedict, M.D.
Dr. Donald A. Cornely, M.D.
Dr. and Mrs. Frederick P. Sample
Members of Department of Maternal
and Child Health at Johns Hopkins
University
Mr. Paul S. Ellenberger
Mrs. Marion S. Ellenberger '42
Mr. Donald E. Fields
Mr. Max R. and Dr. Anna D. McVay
Mr. and Mrs. Clarence E. Clemens
Mr. David R. Fink '17
Mr. Edwin H. Zeigler '17
Mr. Jerry Frock
Mr. and Mrs. Christian Walk
Mrs. Janet Weaver Gemberling
Dr. and Mrs. Loy C. Awkerman '49, '50
Dr. A. H. Heisey, M.D. '37
Mrs. A. H. Heisey
Miss Effie M. Hibbs '22
Miss Eleanor R. Snoko
Mrs. Mary Rank Hain
Mr. Dell Lokey '68
Mrs. Cynthia S. Melman '69
Dr. Abram Long '17
Mr. Edwin H. Zeigler '17
Mr. and Mrs. Roy Landenberger
Miss Carol J. Dewald '86
Mrs. Clara Loser '13
Mrs. Lesley L. Johnston
Mrs. Irene Schrope Maurer '29
Mr. Edwin H. Zeigler '17
Mr. Harvey E. Nitrauer '25
Mrs. Violet W. Nitrauer
Dr. Joseph D. Rutherford '17
Mr. Edwin H. Zeigler '17
The Daughter of Mr. & Mrs. Daniel Salerno
Dr. & Mrs. Arthur L. Ford, Jr. '59
Rev. Gerald J. Stutzman '55
Mrs. Gerald Stutzman

Mrs. Joanne Hostetter Thomas '55
Mrs. Adora R. Sholley '55
Mr. Paul S. Wagner '17
Mr. Edwin H. Zeigler '17
Mr. E. D. Williams '17
Mr. Edwin H. Zeigler '17
Mr. Jesse Zeigler '19
Mr. Edwin H. Zeigler '17

Tributes

In Honor of Dr. A. L. Peterson
Mr. Walter F. Raab

Bequests

E. W. Coble Estate
Dale W. Garber Estate
George E. Hollenbaugh Estate
Mary F. Keller Trust
Edwin B. & Rachel H. Miller Trust
Mrs. Hope Vandever Miller Estate
William W. Rakow Memorial Fund
Albert & Naomi Watson Estate
Olive T. Wilt Estate

Athletic Booster Club

Mr. Ralph G. Ackerman
Ms. Donna M. Anderson
Mr. Robert Atkinson
Dr. Loy C. Awkerman
Mr. David N. Ballaban
Mr. Charles E. Bartolet
Mr. Frank P. Boran
Dr. David N. Bosacco
Mr. Nicholas J. Bova
Mr. James E. Brommer
Mr. Robert G. Brown
Mr. Roque Calvo
Mrs. Jeanne Cass
Mr. Frank Catanzaro
Mr. John Champlin
Miss Desra A. Cook
Mr. K. Douglas Dahms
Mr. Bruce Decker
Mr. Herbert A. Eckenroth
Mr. Anthony G. Ellis
Col. William F. Etchberger
Mr. & Mrs. James C. Ewin
Dr. Herbert Fields
Mr. & Mrs. Raymond T. Frey
Mr. Richard T. Furda
Mr. Marshall L. Gemberling

Mr. Kenneth Gilberg
Mr. James Glasgow
Dr. & Mrs. Martin L. Gluntz
Mr. Martin Grochowski
Mr. Peter Harubin
Ms. Denise Heckler
Mr. Ebe W. Helm
Mrs. Kathy Bowman Horst
Mr. Matthew L. Karinch
Rev. William J. Keeler
Mr. Paul I. Kleinfelter
Mr. Howard W. Kosier
Mr. Frank A. Kuhn
Mr. Howard F. Lebegern
Mr. Norman G. Lukens
Mr. P. Theodore Lyter
Mr. Wesley J. Macmillan
Dr. George R. Marquette
Mr. Frank R. McCulloch
Mr. & Mrs. William D. McHenry
Dr. Frederick Meiselman
Mr. William A. Miller
Mr. Raymond H. Mitchell
Mr. John J. Muldoon
Ms. Nancy E. Murphy
Mr. Richard K. Nath
Mr. Robert J. Nelson
Mr. James C. O'Neill
Mrs. Meta Overmier
Mr. Wayne Perry
Mr. George R. Petrie
Brig. Gen. Ross Plasterer
Mr. Fred A. Poorman
Mr. Lawrence E. Preister
Mr. & Mrs. Thomas C. Reinhart
Dr. J. Henry Ricker
Mr. George Roman
Dr. F. Allen Rutherford
Dr. & Mrs. Frederick P. Sample
Ms. Gloria J. Scarle
Mr. Scott Sener
Dr. Ralph S. Shay
Mr. Joseph J. Shemeta
Mr. Albert J. Sincavage
Mrs. Dorinda Snyder
Mr. Louis A. Sorrentino
Mr. Coda W. Sponaugle
Sgt. Robert P. Stachow
Mr. John Swope
Mr. Robert Tarantolo
Mr. Edward F. Tesnar
Mr. Christian B. Walk
Dr. John D. Walmer
Col. Roy Weidman
Mr. & Mrs. Hans Weih
Mr. Edwin Zeigler

Upcoming Events

Alumni Calendar

For more information about any of these events, call the Alumni Services Office at 717/867-6220.

November

- 19 New York City Trip. Buses will pick travelers up on campus at 7:00 a.m., drop them off at Radio City Music Hall, and return them to campus by midnight. \$17.00 per person.

December

- 4 Christmas at the Valley Inauguration of President John A. Synodinos.
29 Fifteen-Day Trip to London, England, including Westminster Abbey, St. Paul's Cathedral, the Tower of London, the British Museum, and much more. Sponsored by Phil Billings, English department, through Humanities International, Boston. Call 717/867-4428 for details.

January

- 28 Women's Alumnae Basketball Game

February

- 3 Nine-Day Trip to the Holy Land sponsored by the Alumni Services Office through Educational Opportunities, Inc.
11 Men's Alumni Basketball Game
"Hot Dog" Frank Night

Sports Schedules

Please call the Athletic Office at 717/867-6260 for more information.

November

5	Football	Delaware Valley (Home)	1:30
5	Men's & Women's Cross Country	MAC @ Gettysburg	TBA
12	Men's & Women's Cross Country	NCAA Regionals @ Allentown	TBA
19	Men's & Women's Cross Country	NCAA Nationals	TBA
18-19	Men's Basketball Tournament	@ Trenton	TBA
18-19	Women's Basketball Tournament	@ Lycoming	TBA
28	Men's Basketball	Penn State (Capital) (Home)	8:00
29	Women's Basketball	@ Franklin & Marshall	7:00

December

1	Men's Basketball	@ Loyola College	7:30
2-3	Wrestling	LVC Invitational (Home)	TBA
3	Men's Basketball	Alvernia (Home)	8:00
3-4	Women's Basketball	@ Millersville Dutch Classic Tourn.	TBA
5	Men's Basketball	@ Juniata	6/8:00
6	Wrestling	@ King's College	7:00
7	Men's Basketball	Moravian College (Home)	6:15/8
7	Women's Basketball	@ Eastern College	7:00
8	Wrestling	@ Elizabethtown	7:00
9-10	Women's Basketball	@ Upsala Tournament	TBA
10	Men's Basketball	Baptist Bible College (Home)	6:15/8:00

January

6-7	Men's Basketball Tournament	@ Dickinson College	TBA
9	Women's Basketball	Dickinson College (Home)	7:00
11	Wrestling	@ Messiah College/John Hopkins	7:00
12	Men's Basketball	@ Dickinson College	7:30
14	Women's Basketball	Western Maryland College (Home)	2:00
14	Men's Basketball	@ Muhlenberg College	3:00
16	Men's Basketball	@ York College	7:30
17	Women's Basketball	John Hopkins University (Home)	7:00
18	Men's Basketball	@ Western Maryland College	8:00
19	Women's Basketball	@ Gettysburg College	7:00
21	Wrestling	Scranton/Moravian/Susquehanna(Home)	12 noon
21	Women's Basketball	@ Delaware Valley College	2:00
21	Men's Basketball	Gettysburg College (Home)	8:00
24	Women's Basketball	@ Gallaudet University	7:00
24	Men's Basketball	Franklin & Marshall (Home)	8:00
26	Women's Basketball	@ Johns Hopkins University	7:00
28	Wrestling	@ Swarthmore/Muhlenberg	12 noon
28	Women's Basketball	Messiah College (Home)	2:00
28	Men's Basketball	@ Moravian College	8:00
30	Men's Basketball	Western Maryland College (Home)	8:00
31	Women's Basketball	Franklin & Marshall (Home)	7:00

In the Next Issue:

*Presidential Inauguration and "Christmas at the Valley"
December 4

*Homecoming Weekend
October 7, 8, & 9

This year marks the 25th anniversary of graduation for the Class of 1963, who celebrated at the Kreiderheim Reunion Reception on October 8th. Their celebration was just one of the activities offered during Homecoming Weekend, 1988. Other events included Reunions for the Classes of '68, '73, '78, '83, '88, an Alumnae Athletes Reunion, Hall of Fame inductions, Campus Carnival, athletic contests, and the Homecoming Dinner.

Look for more details in the next issue of *The Valley*.

LEBANON VALLEY COLLEGE
ANNVILLE, PA 17003

MRS. GRACE TAYLOR '62
1529 ROBIN ROAD
LEBANON, PA 17042

Non-Profit Organization
U S PAID
PERMIT NO 9
Anville, PA 17003

Address Correction Requested
Return Postage Guaranteed

